RYAN REYNOLDS WON'T BE LIVING FOREVER

HIS NEW SCI-FI THRILLER "SELF/LESS" GETS HEAVY. PAGE 15

metro

PHILADELPHIA No. 1 FREE DAILY IN THE US

Weekend, July 9-12, 2015 www.metro.us | t: MetroPhilly | f: MetroPhilly

Good kitty. You can see a band of funky felines strutting their stuff right meow in Philly. Their chief human says they'll be purring all the way. PAGE 02

Le cirque du felines

The Acro-Cats, seen above in full swing, will perform in Philly this weekend. / ANGELA NAPILI

Will papal pilgrims camp in city parks?

PAGE 04

Hungry Pigeon does down-home dining

PAGE 26

Fantasy football: Steer clear of old men

PAGE 34

HISTORY UNFOLDS THIS SUMMER

1 AN ORIGINAL BILL OF RIGHTS | 2 THE KENNEDYS | 3 SPEAKING OUT FOR EQUALITY

NATIONAL CONSTITUTION CENTER

1

NEWS

Top 3

The best of Metro.us

1 'Early humans had sex with literally everything (UPDATED)'

2 'Geek Girl in Hollywood: Why SDCC isn't fun anymore'

3 'Group protesting MFA's kimono selfie exhibit'

New comic

Get ready to laugh

Check out the adventures of Detective Boogaloo in Metro's new comic, "Hip-Hop Cop," from award-winning Philadelphia artist Jamar Nicholas. It's the story of a break-dancing cop, superpowers and evil rappers who must be vanquished. Nicholas is the host of the podcast "Comic Book Diner," and his adaptation of "Fist Stick Knife Gun," a memoir about young adult violence, is taught in schools across the nation.

Find "Hip-Hop Cop" at metro.us /hip-hop-cop/

Clockwise from left, the Acro-Cats play music, perform tricks, and even a chicken gets in on the action. / ANGELA NAPILI

The Acro-Cats claw their way into town

Oh, paw-lease. Think you have cat-titude? Check out the funky tricks of these acrobatically trained cats.

To Samantha Martin, cats like to have jobs, just like people.

You can see their fondness for their vocation watching members of the Acro-Cats — the performing feline troupe that's prowling into Philadelphia this weekend — during their off-hours at Martin's home, she said.

"Sometimes, Sookie will just start rolling her barrel," Martin said of the cat trained to push objects on stage. "Now Tuna [a star of the show known for ringing bells] is touching the remote control, giving me that look like, 'Hey, you should do some work.' They actually ask to work. They enjoy it."

Safety concerns

Some cat circuses, especially in Russia, have a bad reputation.

- There is a boycott campaign against Moscow Cat Circus for alleged cruelty in their training methods — specifically training the cats to perform complex tricks by hurting them.
- Martin stressed that the Acro-Cats is a "go with the flow" performance with tricks that mostly just include performing the sorts of jumps and behavior that domestic cats typically perform at home.

Visit **Metro.us** to see more cats and find out where they're visiting.

Martin's performing cats — all former rescues, strays and orphans, and ranging from a part-Siamese to a Tuxedo, a Calico, a Tortoiseshell, a Ginger-and-white — live at her home in Chicago.

Martin, who is the "chief executive human" of the Acro-Cats, acknowledges that the show they put on is not a perfect performance.

"The cats kind of make up their own stuff sometimes," she said. "Every show is a little bit different because we never know what the cats are going to do and when they're going to do it."

"It's very ad-lib, very go with the flow. People can expect to see things they've never seen before."

The concept of the Acro-Cats was born 10 years ago when Martin, a lifelong animal lover, began taking a few trained cats into Chicago art galleries and doing small shows with basic props.

Audiences went wild, she said, so she began expanding the show. For Martin, who aspired to be an animal trainer from the age of 7, working with the Acro-Cats is "a dream come true."

The Acro-Cats and Tuna and the Rock Cats will be at the Painted Bride Arts Center July 9-12. The tour will continue to Brooklyn on July 16 and Boston on July 23. Proceeds go to the Philadelphia Community Cats Council. Some foster cats will also be at the performance for guests to adopt.

SAM NEWHOUSE
@scnewhouse
sam.newhouse@metro.us

Q&A

Behind the scenes

Trainer Samantha Martin explains her trade:

How do you get the cats to do the tricks?
I use clicker training. It's all positive reinforcement where they get a treat when they do a trick. They're my pets, so I watch what they do around the house and I come up with things that can be made into a trick. So if the cats are climbing, I'll come up with something that involves climbing. If the cats are scratching, I'll come up with something that involves scratching. The props in the show — it's almost like their playground. They're very unpredictable.

How do the cats feel about their work?
They enjoy it. If you look at their body language, you'll see that they're happy, they're interested, they're not towering. If somebody startles them, they can go back to their carrier.

Can people bring their dogs?
No dogs allowed.

3DAY

SALE

FRIDAY. SATURDAY. SUNDAY.

SHOP OUR **3-DAY-ONLY SPECIALS.**

FASHION INCREDIBLY PRICED. ***NO*** SAVINGS PASS NEEDED.

YOUR SUMMER-READY STYLE IS RIGHT HERE.

FOR HER

Clearance Dresses **EXTRA 25% OFF**

Shoes – Look for the Red Dot **60% OFF**

Clearance Handbags **60% OFF**

All Already-Reduced Intimates, Sleepwear & Hosiery **EXTRA 30% OFF**

FOR HIM

Clearance Sportswear **65% OFF**

Lord & Taylor

SUMMER CLEARANCE

UP TO 75% OFF

WITH YOUR EXTRA 20% CLEARANCE SAVINGS PASS

WOMEN'S SWIMWEAR, SHORTS, TEES & MORE – PLUS KIDSWEAR

GET YOUR 20% SAVINGS PASS FROM LORDANDTAYLOR.COM

Unless otherwise noted, savings reflect total savings off original prices. All offers on select styles only, unless otherwise noted.

SHOP LORDANDTAYLOR.COM 24/7 • FREE SHIPPING ON ALL ONLINE ORDERS OF $99 OR MORE

Savings Pass and online Promo Code not applicable on 3-Day Sale Specials. All offers, unless otherwise specified, are not available at Lord & Taylor Outlet stores. Advertised merchandise may be available at sale prices in upcoming events. Prices, savings and selection may differ by store and on lordandtaylor.com. Intermediate markdowns may have been taken. No adjustments to prior sale purchases. Our regular and original prices are offering prices only and may or may not have resulted in sales. For the Lord & Taylor nearest you, call 1-800-223-7440, any time, any day, or visit lordandtaylor.com. Sale ends Sunday, July 12, 2015, except for clearance items and where specified.

Islamophobia

Is 'Death to Islam' good for business? Yes, in York

Attention over a "Death to Islam" sign in its window has boosted business at a York bar, reports said.

On a recent visit to the bar, which features multiple "Death to Islam" signs inside and at least one on the exterior, TV station Fox43 found that according to staff, business has been on the upswing since their anti-Islam message was posted on social media.

Owner Jeff Seitz has defended the sign to media, telling the York Daily Record, "All my customers agree with me. ... Everybody says, 'I love your sign.'"

Death to Islam signs were posted inside the small bar after the September 11 attacks.

But the printed-out signs in the window were posted more recently. York Muslims said they feel the sign is a threat.

"When you're calling for death of a religion — how would you kill Islam?" resident Rabiya Khan told the Record.

"You would kill all the Muslims. You can't kill a religion; you kill the followers of a religion."

The Council on American-Islamic Relations has also picked up on the sign, and say it is Islamophobic.

Gov. Tom Wolf hails from York. The governor's office did not respond to a request for comment.

SAM NEWHOUSE

Severe Injury · Cerebral Palsy
Cancer · Medical Mistakes

- Brain Injury
- Paralysis
- ER Mistakes
- Doctor Mistakes
- Obstetrical Mistakes
- Wrongful Death

Speak with a Harvard and Yale trained Doctor-Lawyer

Over $70 million recovered since 1/1/12 as co-counsel

Life member of the organization: Multi-Million Dollar Advocates Forum

Former Assistant Professor at Harvard Medical School

4x named one of PA Rising Stars and 2014, 2015 Super Lawyers by publisher of Philadelphia Magazine

Law Offices of Tai Y. Wong
215-592-9750
Free initial consultation. No Recovery-No Fees.
1101 Market Street, Aramark Tower, Suite 2820, Philadelphia, PA 19107

Camping explored to house papal pilgrims

Catholics gather overnight ahead of a visit by Pope Francis in Ecuador. / GETTY IMAGES

Pope Francis. Planners are wondering whether to let World Meeting of Families guests camp in city parks.

Planners from the World Meeting of Families have floated the idea of allowing people to camp in public parks for the papal visit.

Details are scarce, too scarce to call it a plan. We don't know which parks they'll allow people to camp in, how the city and meeting planners will handle security, sanitation, campfires or s'mores.

But there are talks.

Mark Focht, deputy mayor for parks and recreation, said that planners have raised the subject with his department.

Focht said his department is waiting for a formal proposal.

The need for additional space for visitors might seem obvious. Officials expect 1.5 million people to visit the city over the weekend of Pope Francis' expected Mass of the Benjamin Franklin Parkway.

It's doubtful that the city's hotels could accommodate a crowd of that size.

Planners from the World Meeting say this discussion is very preliminary. Their website does have listings of campsites in the region — many of them in the Poconos.

DAN KELLEY
@MetroPhilly
dan.kelley@metro.us

Massive crowds

Philly could be splitting its britches when crowds come into town for the World Meeting of Families.

- "With upward of 1.5 million people expected to visit Philadelphia during the Papal Visit, the World Meeting of Families - Philadelphia 2015 is working hand-in-hand with the City of Philadelphia to best accommodate the domestic and international guests this September, and are considering a variety of options for lodging, including camping," planners said.

DANI'S AUTO SALES

DANI'S OF HARBISON
(215) 333-5520
6450 Harbison Ave
Philadelphia, PA 19149

DANI'S OF TORRESDALE
(215) 335-3333
6250 Torresdale Ave
Philadelphia, PA 19135

Visit us on the web at DanisAuto.com

WE FINANCE!

WEEKLY PAYMENTS AS LOW AS *$49!*
DOWN PAYMENTS AS LOW AS *$500!*

$279/Month
2013 Buick Regal Premium 1

$379/Month
2012 Ford Expedition Limited

$363/Month
2013 Lexus ES 350

$331/Month
2014 Nissan Maxima

$396/Month
2010 Chevy Tahoe LTZ

$288/Month
2013 Hyundai Sonata Hybrid

$460/Month
2011 Infiniti M37x Tech Pkg

$299/Month
2015 Chrysler 200 Limited

$312/Month
2009 Mercedes C350 AMG

$349/Month
2012 Acura TL Tech Pkg

$427/Month
2012 BMW X5 xDrive35i

$336/Month
2009 Lexus RX 350 AWD

$287/Month
2014 Buick Verano

$224/Month
2013 Chrysler 200 Touring

$347/Month
2012 Ford Edge SEL AWD

$329/Month
2011 Ford Explorer 4WD

$288/Month
2013 Dodge Journey SXT

$370/Month
2015 Mazda CX-5 Touring

$312/Month
2015 Ford Fusion SE

$302/Month
2014 Ford Fusion

$249/Month
2012 Honda Civic

$267/Month
2012 Chevy Equinox LT

$299/Month
2011 Kia Sorento EX AWD

$315/Month
2014 Toyota Camry XLE

$285/Month
2014 Nissan Altima 2.5 SL

$386/Month
2010 Mercedes E350 4MATIC

$253/Month
2011 GMC Terrain AWD

$321/Month
2011 Nissan Rogue SV AWD

$314/Month
2009 Toyota Venza 4X4

$288/Month
2014 Ford Mustang

* VALUE CAR *

$282/Month
2011 Hyundai Santa Fe

* VALUE CAR *

$212/Month
2012 Kia Optima LX

* VALUE CAR *

$212/Month
2012 Volkswagen Jetta SE

* VALUE CAR *

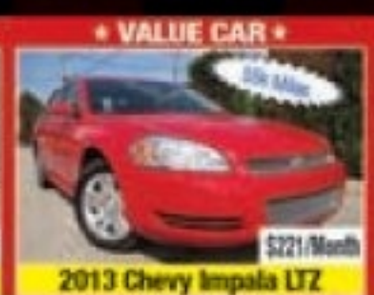
$221/Month
2013 Chevy Impala LTZ

* VALUE CAR *

$223/Month
2012 Volkswagen Passat

* VALUE CAR *

$224/Month
2010 Honda Accord

DISCOUNTS FOR MILITARY PERSONNEL, CREDIT UNION MEMBERS, CITY, HOSPITAL AND SEPTA EMPLOYEES.

Monthly payments reflect 2.49% financing for 66 months with $500 down. Tax or tags extra.

$1,000

TOWARD THE PURCHASE OF ANY VEHICLE OR ADDITIONAL VALUE FOR YOUR TRADE.

MUST BE PRESENTED PRIOR TO NEGOTIATIONS. CANNOT BE USED FOR SERVICE OR PARTS. CANNOT BE COMBINED WITH OTHER OFFERS.

Peruzzi GMC

"OUR BUSINESS IS YOU!"

Bad Credit/No Credit, WE APPROVE!!

$200 DOWN GETS YOU DRIVING!

- Free lifetime state inspection
- Rebuild your credit HERE
- Weekly/biweekly payments
- Free maintenance for 2 YEARS
- 6 month warranties on ALL CARS

2006 GMC Yukon Denali XL

STK #150628A: AWD, Roof Rack, Privacy Glass, Leather, Heated Seats, CD/MP3, Base Stereo, Sat Radio, Subwoofer, OnStar, Alloy Wheels

2009 Mitsubishi Outlander ES

STK #156311BM: AWD, Roof Rack, Privacy Glass, CD/MP3, Sirius Sat Radio, Bluetooth, 140 Watt Stereo, Climate Control, Alloy Wheels, Keyless Entry

2006 Volkswagen GTI

STK #150602B: Hatchback, Fuel Efficient, Heated Seats, Keyless Entry, Cruise Control, Climate Control, CD, 8 Speakers, Alloy Wheels, Low Miles

2004 Kia Sedona EX

STK #6149P: Roof Rack, Privacy Glass, Moonroof, Dual Sliding Doors, 3rd Row Seats, Keyless Entry, Cruise Control, Aluminum Wheels, Like New, LOW MILES

156 Lincoln Hwy, Fairless Hills, PA 19030

www.PeruzziBuickGMC.com

877.588.5252 Ask for Eric

We'll MATCH your down payment up to $500!

*Limit one per customer to be used towards purchase

Crime scene tape surrounds the Century 16 movie theater where 12 people were killed in a shooting rampage on July 23, 2012, in Aurora, Colorado. / GETTY IMAGES

Philly professor testifies at trial of Aurora killer

Mental illness. A UPenn professor testified about the mental health of movie theater mass murderer James Holmes.

The prosecutor in Colorado's movie massacre trial attacked the testimony of the defense's star witness, the director of the University of Pennsylvania's Schizophrenia Research Center, on Wednesday, challenging her diagnosis that the gunman, James Holmes, suffers schizophrenia and could not tell right from wrong.

Holmes, 27, could face the death penalty if convicted of killing a dozen people and wounding 70 when he opened fire inside a packed midnight premiere of the Batman film "The Dark Knight Rises" at a Denver-area multiplex in July 2012.

Holmes has pleaded not guilty by reason of insanity.

Testifying for the defense, Raquel Gur, the research center's director, told jurors she believes Holmes suffers from schizophrenia and was not in control of his actions.

A "severe defect" in the defendant's brain meant he could not distinguish right from wrong when he committed the crime, said Gur, who once examined Unabomber Ted Kaczynski and Arizona mass murderer Jared Loughner.

Two court-appointed psychiatrists have testified Holmes was sane when he planned and carried out the attack.

His lawyers say he heard voices in his head commanding him to kill, and that he believes he added to his "human capital," or worth, through the murders.

"The delusion persists ... to this day," Gur said. REUTERS

Quoted

"In my professional opinion it is schizophrenia. All the characteristics of schizophrenia were present at the time of the commission of the crime."

Gur, on Holmes

Montco

High school AV tech charged for relationship with student

A high school technician was arrested on charges of having a sexual relationship with a 12th grade student who was under 18 during part of the relationship, investigators revealed Wednesday.

Michael Evan Morse, an audio visual technician at Plymouth Whitemarsh High School, was arraigned Wednesday on sexual assault charges.

Police first received a report about "inappropriate communications" between Morse and the student on June 5.

The investigation found that the two between December 2014 and June 2015 communicated via thousands of text messages and daily phone calls, with much of the communications being sexual in nature.

Deleted texts were recovered from the victim's phone documenting the relationship. She said Morse told her to delete them. METRO

www.todaysfurnituredesign.com

GRAND OPENING CELEBRATION!!!

NEW LOCATION

800 W. GIRARD AVE., PHILA. PA 19123

(215) 925-2233

(HOURS: M-S 10-6)

NEW LOCATION

TODAY'S FURNITURE DESIGN

NORTHTOWNE PLAZA
2880 DEKALB PIKE
E. NORRITON, PA 19401
484-674-7183
(Hours: Mon-Sat 10-7 • Sun 11-5)

CLEARANCE CENTER
191 W. ROOSEVELT BLVD.
(2nd St. and Roosevelt Blvd) | PHILA., PA 19120
215-324-3500
(Hours: Mon-Sat 10-8 • Sun 11-5)

MATTRESS CENTER
1621 E. WADSWORTH AVE
PHILA., PA 19150
215-247-3500
(Hours: Mon-Sat 10-8 • Sun 11-5)

5 Pc Dinette Table + 4 Chairs

Marble Finish

Sleeper Sofa

YOUR CHOICE $199.99

Twin/Twin Bunk Bed

Complete w Mattresses

Euro Top Set Mattress And Foundation

Available in Full or Queen

"No Credit Check" FINANCING
Everyone is Approved!!!!

Pub Table, 4 Stools, 2 Benches

SEATS 8

Available in PUB or Table height

Leather Sofa & Loveseat

YOUR CHOICE $699.99

Sleigh Bed, Dresser, Mirror, Nightstand, Lamp

Dual Reclining Sofa

Available in Mocha or Chocolate

COUPON

DOOR BUSTER JUMBO MATTRESS

$49.99

COUPON

DOOR BUSTER 5 DRAWER CHEST

$69.99

COUPON

MICROWAVE STAND

$69.99

COUPON

TWIN SIZE METAL/ WOOD BED

$69.99

Weird. Joyride in fire truck lands woman back in Delaware jail

Police in Delaware said they arrested a woman on Tuesday for joyriding in a fire company pickup truck — and crashing it — right after she had been released from police custody for a traffic violation.

Cuve Harding, 43, was detained Monday night for failing to show up for court for traffic citations.

Fire officials didn't know the bright red, fully marked truck was gone from the parking lot of New Castle County police headquarters until they received word it was in an accident.

Police believe a spare key may have been inside the vehicle.

Police eventually arrested Harding after she tried to return it.

Harding, of Hockessin, Delaware, is charged with motor vehicle theft and related offenses. **DAN KELLEY**

Health

Ebola not in New Jersey

The New Jersey Department of Health said there is no Ebola in Lakewood, New Jersey, after media reported a person had been hospitalized with "Ebola-like" symptoms after a trip to Africa.

Health officials said the man had traveled to a country where Ebola was not prevalent.

He was diagnosed with a "travel-related" illness. **METRO**

This week's highlight in City Paper: Jail woes

Philly. Here's what in store for readers.

City Paper this week examines Philadelphia's House of Correction, which has a locking system so antiquated that if there were a fire, guards would have to open cell doors one by one. The building, which dates to 1874, is riddled with leaky pipes, cracked ceilings and skuzzy floors. City Councilman Bobby Henon says keeping 1,500 prisoners in this crumbling facility is inhumane, not to mention a money drain. He's crafted a bill to buy nearby land for a new jail to replace the House of Correction. But a lot of neighbors of the jail, city-school advocates and even prison reformers — don't think a new jail is the answer.

This week's City Paper cover / CITY PAPER

Other highlights:

Theater critic David Anthony Fox reviews two of Philly's newest offerings. New theater company Orbiter 3's Moon Man Walk is "both sweet and sad," the story of a man whose father was part of the first moon mission. Bearded Ladies Cabaret's Bitter Homes and Gardens, meanwhile, is all about the earth — a 'beguiling plea for vegetation' featuring singing and dancing vegetables. It's "adorable."

Ari Miller has become the maven of cured meats in Philly with his line of specialty bacon. Spanish smoked paprika bacon, anyone? Now, his business, 1732 Meats, is expanding its line of charcuterie and soon will be on the menus of even more fine Philly restaurants.

"Famous Body Parts of Philadelphia" — this week's full-page comic — is all about blood and butts, and related stu ff. With steely nerves and whimsical humor, artist Andrea Tsurumi shines a light on a few of this city's scientific and historical oddities.

Read these articles and more in City Paper and at citypaper.net. **CITY PAPER**

Philly Auto
4530 Torresdale Ave, Philadelphia, PA 19124
215.953.7400
"Walk in and drive out. EVERYONE'S APPROVED!"
SIZZLING SUMMER SALES EVENT!
200 CARS TO CHOOSE FROM!
$1000 OFF WITH THIS AD!
$0 DOWN and payments as low as $49/WEEK • LARGEST INVENTORY IN PHILLY!

Warranties included on ALL VEHICLES

Visit us at www.PhillyAuto.com for our full inventory!

*Advertised prices reflect $2000 down payment. Terms, rates & payments vary based upon credit approvals. All prices are subject to change. Philly Auto is not responsible for misprints and/or typographical errors. Customer is liable for tax and tags.

Aramingo

CARPET & FLOORING

www.aramingocarpetandflooring.com

HOT SUMMER DEALS!

LAYAWAY AVAILABLE!

FREE
SHOP AT HOME SERVICE
MENTION AD FOR
ADDITIONAL DISCOUNTS OR
COME IN AND VISIT OUR WAREHOUSE
FOR WALL TO WALL CARPET,
VINYL & LAMINATE.

Like us on Facebook

Now Carrying CARIBBEAN INSPIRED Colored Luxury Vinyl Tile

From A Room To A Whole House Over 300

Remnants & Rolls To Choose From! We Install What We Sell!

Next Day Installation Available On In Stock Merchandise. Shop us First, Shop us last We Will Beat Any Competitor's Written Estimate.

4591 Aramingo Ave., Philadelphia, PA 19124

215-537-9666

Open: Mon., Wed., Fri., 9-8 PM.
Tues., Thurs., Sat., 9-5 PM
Sundays: By Appointment only

SE HABLA ESPANOL

Debit Cards Accepted

Directions: Take 1-95 to Betsy Ross - Aramingo Ave. Exit, Turn left on Aramingo Ave., (end of ramp)
We are about 2 blocks away on the right

0%
INTEREST FREE FINANCING AVAILABLE

Technical glitch halts NYSE for more than three hours

Homeland Security. The agency said there were no signs that the problems stemmed from "malicious activity."

A trader waits for trading to resume. / GETTY IMAGES

A technical glitch forced the New York Stock Exchange to suspend trading for more than three hours on Wednesday in the biggest outage to strike a U.S. financial market in nearly two years, unnerving investors already rattled by the meltdown in Chinese stocks and the Greek debt crisis.

The exchange, a unit of Intercontinental Exchange Inc. (ICE.N), said the halt, which occurred shortly after 11:30 a.m. EDT and lasted until 3:10 p.m., was not the result of a cyberattack. Other exchanges were trading normally.

"It's not a good day, and I don't feel good for our customers who are having to deal with the fallout," NYSE President Thomas Farley told CNBC during the halt.

Traders awaited the reopening anxiously because much of the business on the NYSE happens when portfolio managers put in orders designed to occur at the exact market close to ensure end-of-day pricing.

The NYSE accounts for more than 60 percent of S&P 500 volume at the close of the market, according to Credit Suisse analyst Ana Avramovic. Most of this is at the "market on close," when those orders are processed for funds and institutions.

"If you don't have all the orders on that marketplace on the close, the pricing on the close would be definitely not accurate," said Empire Executions Inc. President Peter Costa, who trades on the NYSE floor.

The U.S. market was down more than 1 percent on Wednesday, as investors continue to focus on turmoil in China and Greece. REUTERS

Painful Varicose Veins & Swollen Legs?

Varicose veins are more than a cosmetic problem. They are associated with **Deep Vein Thrombosis (DVT)** and **Pulmonary Embolism (PE)**, both of which claim up to **300,000 lives** a year in the United States.

DO YOU SUFFER FROM
- Varicose Veins
- Spider Veins
- Itching and Burning
- Leg Pain and Cramps
- Heaviness and Swelling
- Skin Discoloration
- Ulcers and Blood Clots
- Difficulty Walking Long Distances

You may have a condition called venous insufficiency, which left untreated can lead to serious health complications. Our non-surgical, minimally invasive and painless endovenous procedure only takes 15 minutes.

Have you had prior vein treatment and are not satisfied with the results? USA Vein Clinics can help!

When it comes to your health, trust your legs only to the top vascular specialists at USA Vein Clinics.

Medicare and most insurances accepted!
Call us today to schedule your appointment

(215) 809-1335

USA Vein Clinics
8352 Bustleton Ave • Philadelphia, PA 19152
www.USAVeinClinics.com

DON'T LET THE BEDBUGS
BITE TONIGHT

Professional Pest Control Service
Fully Licensed & Insured
Trained Experts

Bedbugs are on the rise.
Call and ask about
our prevention service

BEST EXTERMINATING
Professional Termite and Pest Control
SATISFACTION GUARANTEED.

Call the Best for Your Pest!
215-224-6054

MasterCard VISA

CLINTON SKEPTICS

Opinion

TOM FOREMAN
POLITICAL CORRESPONDENT FOR CNN

CNN=POLITICS

I'm not big on conspiracy theories or folkloric fantasies. I do not think the Loch Ness monster is real. I don't believe there was a second assassin on the grassy knoll. And I have no reason to suspect Donald Rumsfeld is a replicant. The main reason for my feelings is the utter lack of evidence. And yet, just spend one late night listening to talk radio, and you will know that true believers persist — folks who are completely on board with the idea of UFOs, chupacabras and grandpa's ghost rattling around in the attic.

So my skeptical tendencies crackle when candidate Hillary Clinton hints at some old mythology about a vast right-wing conspiracy aimed squarely at her. She did it this past week when my colleague at CNN, Brianna Keilar, asked her why so many voters feel the former first lady, senator and secretary of state is untrustworthy.

Without a blink, Clinton said, "People should and do trust me." Then she added that any such perception is being created by a "barrage of attacks that are largely fomented by and coming from the right." Harrumph.

To be sure, there are plenty of people on the conservative side who will do damn near anything to defeat her. They will raise money, they will spread lies (and embarrassing truths) and they will attack at every opportunity. But we have a name for that. It's called hardball politics.

No, the conspiracy she should perhaps worry about is not on the right. It is within her own camp, and it is being fed by those who think she can simply push aside real polls of real voters who have real questions. History suggests she can and must respond with real answers. Because the worst foe of almost every campaign is not a legendary beast creeping through the shadows of Pennsylvania Avenue, but the myths the candidates tell themselves rather than facing up to the truth.

CANCER
BIRTH/BRAIN/INJURIES/DEATHS
MEDICAL MALPRACTICE

Cancer Diagnosis/Deaths/Medical/
Pharmacy Negligence
All Personal Injuries/Wrongful Deaths

Cases Are Reviewed with Expert Physicians including Ivy league trained expert physicians, and Evaluated by

Attorney Named Multiple Times as one of Pennsylvania's best medical malpractice/personal injury attorneys by Phila. Magazine with selections as a Pennsylvania Super Lawyer, who is also an adjunct. Prof of Law, a well-published legal commentator, serves on the Boards of Pennsylvania's and Philly's largest trial lawyers organizations, is a life-time member of the Million Dollar Advocates Forum, and a former member of the board of Pennsylvania's largest attorney organization.

Millions of Dollars Recovered for Injured Clients

Emmanuel Law Firm, LLC
Two Penn Center, 1500 JFK Blvd.
No Recovery-No fee/Free Consultations
Home/Hospital Visits

215-567-0493
Please visit our website at
www.emmanuellawfirm.com

Brothers
Fine Furniture LLC

Everything On Sale SAVE NOW

SEA SHORE DELIVERY AVAILABLE

NO CREDIT CHECK FINANCING AVAILABLE

We Will Fill Your Home For Less

Mattresses FOR LESS!

Lowest Prices Around!

National Brands

Queens Starting At Only $199
King Sets Starting At $299
Twin Sets Starting At $139

35 models to choose from

ONLY $599

Bed Room Set Includes:
Dresser, Mirror, Chest, Queen Head/ Foot/Rails & 1 FREE Nightstand

REG. $249
ON SALE ONLY $149

Paris 5 Pc. Pub Set
Includes: Wine & Glass Rack

UNBELIEVABLE DEAL!
ONLY $799

Quality Left Arm Facing Chaise Chocolate Sectional

ONLY $599

Sectional
Available in Three Colors

ONLY $749

Lifestyle Bedroom Set Includes: Queen Bed, Dresser, Mirror, Chest and 1 Night Stand

PHENOMENAL DEAL!
ONLY $699

2 Pc. Sectional
Free Ottoman • Also available in cobblestone

MENTION FOR EXTRA DISCOUNT

Clearance Super Center
5925 Woodland Ave • Philadelphia, Pa 19143
215-729-5491 • Mon-Sat 10.30-6.00

Please scan for website

BrothersFineFurniture.com

IPPOLITO'S
Seafood Co.
1300 Dickinson Street,
South Philadelphia
OPEN MON-SAT
215.389.8906
www.ippolitosseafood.com

Crispy Fish Jawns
Served with Hot Sauce
$.99/order

Aunt Connie's Famous Fish Cakes
Buy a Dozen, Save $12.00
$1.99/each

Louisiana Oyster Po Boy
with Homemade Remoulade
$2.99/each

Wild Alaska Cod
Lean, Flaky Meat with Sustainability
$3.99/lb

Premium Atlantic Salmon
Boneless, 100% Natural
$4.99/lb

Fresh Shrimp
Wild Caught in the Gulf
Limited Time Only
$5.99/lb

Fried Shrimp
A Dozen Large Fried Shrimp.
Fried Golden Brown
$6.99/dozen

Seafood Salad BLT Club
Buy One Get One Free
$7.99/order

7/8/15 to 7/15/15 or While Supplies Last

Five things you

NSA tapped German chancellery for decades: WikiLeaks

The U.S. National Security Agency tapped phone calls involving German Chancellor Angela Merkel and her closest advisers for years and spied on the staff of her predecessors, WikiLeaks said.

A report released by the group suggested NSA spying on Merkel and her staff had gone on far longer and more widely than previously realized.

WikiLeaks said the NSA targeted for long-term surveillance 125 phone numbers of top German officials.

The release risks renewing tensions between Germany and the U.S. a month after they sought to put a row over spying behind them, with U.S. President Barack Obama declaring in Bavaria that the two nations were "inseparable allies."

WikiLeaks published what it said were three NSA intercepts of Merkel's conversations, and data it said listed telephone numbers for the chancellor, her aides, her office and even her fax machine.

"The names associated with some of the targets indicate that spying on the Chancellery predates Angela Merkel as it includes staff of former Chancellor Gerhard Schroeder (in office 1998-2002), and his predecessor Helmut Kohl," WikiLeaks added in a statement. REUTERS

MERKEL

Baltimore fires Police Commissioner

Baltimore Mayor Stephanie Rawlings-Blake has fired Police Commissioner Anthony Batts, the mayor's office said on Wednesday.

Batts will be replaced on an interim basis by Deputy Commissioner Kevin Davis, the mayor's office said in a statement.

Batts had headed the department during unrest triggered by the death of Freddie Gray, who died in April from an injury sustained in police custody. REUTERS

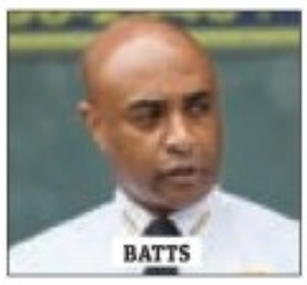
BATTS

BILL'S
DISCOUNT CARPET, FLOORING, and REMODELING

EXTENDED 4th of July Blow-Out Special
Additional 10% Off Every Order!
Full Bathroom Remodeling starting at $3995.
Full Kitchen Remodeling starting at $6995.

Your Mobile Carpet Showroom Locally Owned and Operated Serving PA, NJ, and DE for Over 25 Years.
CALL ANYTIME
1-856-264-1079

Shop Us First, Shop Us Last, It Doesn't Matter
We Will Beat Anybody's Estimate
We Also Install & Refinish Hardwood Floors!

3 ROOMS $498* Plush or Sculptured Carpet | 8lb. pad, installation
3 ROOMS $598* Super Plush Carpet | 8lb. pad, installation
3 ROOMS $698* Heavyweight Plush Carpet | 8lb. pad, installation

ALL CONSTRUCTION WORK AND PAINTING!

– Free Shop at Home Save Up To 1/2 OFF Retail Store Pricing.
– Sale on Wood, Laminate and Vinyl Flooring.
– Next Day Installation Available - Free Estimates.

3 ROOMS OF CARPET $398*
*Up to 40 Sq. Yds
10% Senior Citizens Discount
PA10882

FREE SHOP AT HOME!

need to know

Bill would make social media report 'terrorist activity'

Social media operators such as Twitter, Facebook and YouTube would have to notify federal authorities of online "terrorist activity," according to a bill approved by Senate Intelligence Committee.

The types of communication include postings related to "explosives, destructive devices and weapons of mass destruction," according to the text..

The main purpose was to give social media companies additional legal protection if they reported to the authorities on traffic circulated by their users, rather than coerce them to spy on users. REUTERS

Trump says 'I'll win the Latino vote'

Republican Donald Trump said he would win the Latino vote if he gets his party's nomination for president and claimed a "great relationship with the Mexican people," despite recent comments about immigrants that have cost him business.

"I'll win the Latino vote. I will win it," Trump said in an excerpt of an interview with NBC News released on Wednesday. He said he would be better able to create jobs as president than Jeb Bush or Hillary Clinton.

"I will create jobs, and the Latinos will have jobs that they don't have right now, and I will win that vote," Trump said. REUTERS

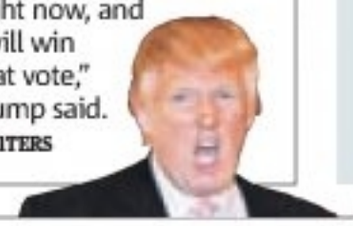

Cosby statue removed from Disney theme park in Florida

A bronze bust of beleaguered comedian Bill Cosby was removed from the Walt Disney World theme park in Florida, a Disney spokeswoman said.

The spokeswoman said the bust was part of an outdoor exhibit at Disney's Hollywood Studios park in Orlando that honors members of the Television Academy Hall of Fame.

Disney gave no reason for the removal. REUTERS

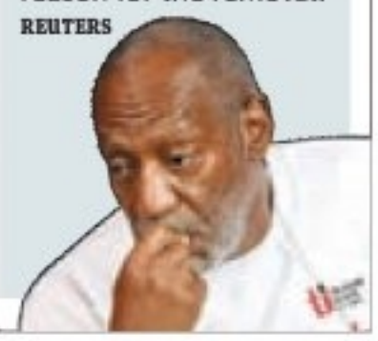

BECOME A PRACTICAL NURSE

PITC Institute
Call at 215-392-6328
Apply at www.pitc.edu
140 South Easton Road, Glenside, PA 19038

PITC INSTITUTE

Classes Enrolling Now

Financial Aid and Military benefits available for those who qualify.
Consumer Information please go to www.pitc.edu

PENNSYLVANIA INSTITUTE OF TECHNOLOGY
PIT
1953

THE COLLEGE THAT EMPOWERS STUDENTS TO SUCCEED

You are an ideal candidate for P.I.T.'s

Pharmacy Technician or Clinical Medical Assistant

Associate's Degree or Career Certification Programs

Change your career in less than 1 year!

601 Walnut Street, Suite 101
Philadelphia, PA 19016

For more information on P.I.T.'s exciting programs, visit

www.PIT.edu

or call 1-888-452-8959

PENNSYLVANIA INSTITUTE OF TECHNOLOGY

Fossil. Who is Wendy and why is this dinosaur named after her?

It's not every day a dinosaur gets named after you, so Canadian fossil hunter Wendy Sloboda celebrated in a unique way.

"I got a new tattoo of my dinosaur recently to show it off. It is pretty exciting for me," said Sloboda, who first spotted the fossils of the dinosaur now named Wendiceratops in southern Alberta's remote badlands.

Scientists on Wednesday announced the discovery of Wendiceratops, a 20-foot-long, two-ton beast with a prominent, upright horn atop its nose and a series of short, forward-curling hooks adorning a bony, shield-like frill at the back of its head.

They said Wendiceratops, which lived 79 million years ago during the Cretaceous Period, provides insight into the early evolution of horned dinosaurs, a prominent group of four-legged herbivores including the well-known Triceratops that lived near the end of the age of dinosaurs.

Quoted

"We suspect that the skull ornamentation may have been a visual cue that allowed these animals to recognize each other over a long distance."

Michael Ryan, Cleveland Museum of Natural History paleontologist

"Wendiceratops is a truly eye-catching dinosaur. With its array of gnarly horns curling forward off the back of its frill and its tall nose horn, it is without a doubt one of the most highly ornamented members of the horned dinosaur family, which is well known for their spiky skulls," paleontologist David Evans of the Royal Ontario Museum in Toronto said.

Wendiceratops lived in a lush, warm coastal plain near the inland sea that bisected North America at the time, cropping plants with its parrot-like beak.

Sloboda in 2010 spotted fossils including parts of the frill sticking out of a mud rock layer at the bottom of a hill north of Montana's border. Fossils of three adults and one juvenile Wendiceratops have been identified.

"Wendy is one of the most talented dinosaur hunters in the world. She has a sixth sense for finding important fossils," Evans said.

Sloboda has scoured far-flung locales including Argentina, Mongolia, France and Greenland, and made her first important fossil finds when she was still just a teenager. She'll be reminded of Wendiceratops, meaning "Wendy's horned face," every time she looks at that tattoo on her forearm. **WILL DUNHAM, METRO**

FOSSIL HUNTER WENDY SLOBODA AND HER TEAM NORTH OF THE MONTANA BORDER / PHOTOS COURTESY OF WENDY SLOBODA

2015 UNIVERSITY CITY DINING DAYS

3 COURSES FOR 3 PRICES

$15 • $25 • $35

July 16 THROUGH July 26

#ucdiningdays • ucdiningdays.com

Dinner only. Does not include tax, alcohol or gratuity. Reservations strongly encouraged. Please call the restaurants directly. $7 parking at 38th or 40th and Walnut Street garages between 5PM and midnight with validation from participating restaurants.

universitycity.org
universitycity
@ucdphl
@universitycity

University City District

Ryan Reynolds fights to stop a shady body-swapping company in "Self/less." FOCUS FEATURES

wknd

THE FUN STARTS HERE

Ryan Reynolds on wealth and death

The "Self/less" star won't be spending money cloning himself.

MATT PRIGGE
@mattprigge
matt.prigge@metro.us

In the new sci-fi thriller "Self/less," Ben Kingsley plays a dying wealth monster who literally changes into Ryan Reynolds, thanks to a revolutionary, possibly sketchy procedure that transfers one's consciousness into new bodies.

But it wasn't anxiety over his own mortality that drew Reynolds to the project.

"It was the idea of hubris and arrogance and the class system, and all these things that propel a person to say, 'Oh, I cocked up the first life. Let me just buy another one.' It's just so vile to think like that," Reynolds tells us. "I like seeing characters fall from grace, and I like seeing characters accept or deal with consequences."

Reynolds dishes on friends with money and how glad he is that his latest won't get a sequel.

You play a character who doesn't know what to do with his riches.

I know a couple of people who are at that level of obscene wealth. There's something perverse about their lives, especially when they're young. There's this quest for thrills that is ever growing. I know one guy who just does some of the most insane s— you can imagine. Maybe it's because he's experienced so much already. He's always owned the fastest cars, the coolest planes. After a while, it becomes a law of diminishing returns. There's a lack of well-being with these people. Not all of them — just particular ones.

Not every rich person is terrible and bored.

Not at all! I know wealthy people who are truly wonderful. And people like Bill Gates — those guys are going to die and leave 20, 30 billion dollars to charity. That's spectacular, if you ask me.

"Self/less" seems rare, not only in that it's a character-driven, ideas-driven sci-fi movie, but also that it's a one-off, not a franchise movie. I can't imagine there being a "Self/less 2."

Oh God, no! But that's great, isn't it? It's refreshing that there are some films like that still. It's scary, because everything's a franchise now. It does kill off the one-off movies — the small films by Screen Gems or Focus Features. It's getting harder and harder to finance those movies. I'm worried for the future, in the sense that one day, 12 months a year, it's just going to be franchise films. Even at awards season, it will be franchise movies that will collect all the gold. It's a rare breed these days to have a one-off.

You still occasionally get to do something small, like your forthcoming gambling drama "Mississippi Grind."

I always try to do those. I love those. "Buried" was one of those. "The Voices" was one of those — the smaller ones that sometimes just play festival circuits. But to me, they're everything. I love, love doing them.

GETTY IMAGES

'Minions' has Minions, and that's good enough

Here's an image of a bunch of Minions, from the motion picture "Minions." UNIVERSAL PICTURES

'Minions'

Directors: Pierre Coffin, Kyle Balda
Voices of: Pierre Coffin, Sandra Bullock
Rating: PG

●●●●●

MATT PRIGGE
@mattprigge
matt.prigge@metro.us

"Minions" is part of a new, odd, mostly welcome trend: loopy spinoffs of franchises that are already plenty loopy. Not as strange or funny as "Penguins of Madagascar," the "Despicable Me" offshoot mostly offers that film's vast army of baby babbling yellow whatzits. That's fine. If all it was was 90 minutes of Minions reading the phone book, all would be well, especially since they'd do it in a made-up language that's far cooler than Jodie Foster's in "Nell" though not nearly as cool as Milla Jovovich's in "The Fifth Element."

"Minions" does slightly more than that. It shows three randomly chosen Minions — all voiced by co-director Pierre Coffin, who truly deserves a special Oscar — hobnobbing with a less trustworthy supervillain: a tricked-out lady baddie named Scarlett Overkill (a game Sandra Bullock). The action takes place in England (for some reason) in the '60s (for some reason), and at one point there's an attempt to steal the crown, which then segues into a brief remake of "King Ralph" — again, for some reason.

What follows is zany but never particularly inspired. What it does have — and this truly can't be emphasized enough — is Minions. They could be doing anything and it would be entertaining, and sometimes in "Minions" the bar is indeed set that low. May the deserved sequel step up its game, though if it doesn't that will be OK, too, because Minions are objectively adorable.

Ryan Reynolds tries to find out if paying for the services from a shady company was worth it in "Self/less." MAGNOLIA PICTURES

'Self/less'
Director: Tarsem Singh
Stars: Ryan Reynolds, Natalie Martinez
Rating: PG-13

●●●●●

In "Self/less" Ben Kingsley's Damian, wealthy and dying, becomes Ryan Reynolds, after a miraculous, shady company (run by a creepy Brit, played by Matthew Goode) offers a radical procedure that transfers consciousness from one body to the next. But there's a catch, because there's always a catch, because science, in the movies, can never just be awesome.

The premise cribs from the John Frankenheimer classic "Seconds" and the nonclassic "Freejack." But theft isn't the problem. It's when the script tries to do something more than mix and match influences that it reveals the true paucity of ideas. Reynolds' Damian soon learns the company is engaged in some rote jiggery-pokery. He also learns that he has some Jason Bourne moves, because those movies are popular too.

One can tease heady ideas out of "Self/less" — about our fear of mortality, about self-preservation turning to solipsism, even about wealth running roughshod over those without it. They're notions best discussed after, or thought about during, given how slowly and wearily it's heading toward its so-so climax. There's so much talent and narrative and thematic possibility in its favor that it often feels like it went out of its way to be forgettable. No future movie will be ripping it off. MP

DAMAGE TO YOUR HOUSE?
Water Damage • Pipe Leaks • Roof Leaks
Wind Damage • Smoke/Fire Damage • Mold

You may be entitled to:
$$$MONEY$$$
Call today for your FREE in home inspection!
215-886-7440
TSO ADJUSTMENT SERVICE
PUBLIC INSURANCE ADJUSTERS
BBB

‘Amy’ summons the young, personable Amy Winehouse

MATT PRIGGE
@mattprigge
matt.prigge@metro.us

“Amy” has gobs of archival footage of doomed musician Amy Winehouse. A24

‘Amy’

Director: Asif Kapadia
Genre: Documentary
Rating: R

●●●●●

In her last years, Amy Winehouse was mostly visible as a troubled, makeup-smeared slave to drugs and drink, splattered all over tabloids and articles that blabbed, often with jokes, about how far she’d fallen. But once this era arrives in the intimate Winehouse doc “Amy,” director Asif Kapadia doesn’t fill the screen with such overplayed images. When the musician disappears down a drug hole, we’re made to feel her loss on a gut level, particularly given how the film’s first half prominently boasted the young, pre-fame, absolutely chooglin’ Winehouse.

“Amy” arrives on the heels of a film that is superficially the same, namely Brett Morgen’s “Kurt Cobain: Montage of Heck.” Both have the same general aims: to rescue a doomed musical legend from the public view of them and to portray fame as something, at least in their cases, antithetical to artistic creation. The two films share something else in common: They are almost entirely made with footage that isn’t people sitting in front of cameras, vomiting up exposition and opinions.

It can be disarming, given her turbulent public image in her final days, to see the young, unfailingly personable Winehouse, with truly British teeth, bop about, charming people left and right. Kapadia is careful and gentle when it comes to how to portray the unraveling Winehouse. The images become more abrasive; there are untold shots of paparazzi hounding her, their flashbulbs flashing like machine gun fire. “Amy” is best used as a gutting portrayal of a life force that would have been better off not being the kind of person who earns a film like “Amy.”

First come first serve
Gordon Street
- Apartments -
Spacious New Apartments on the 2300 block of 30th Street in North Philadelphia
• 21 affordable rental units available
• Seven new 3-bedroom townhouses or flats
• Fourteen new 2-bedroom townhouses or flats
• Accessible units for the hearing & visually impaired
• Off street parking
• Income limits apply
• Applicants are subject to criminal & background checks
• Be prepared to provide the date of birth & Social Security numbers for all household members
To apply for an accessible unit call 215.684.1200
If you need a language interpreter call 215.684.5767
Gordon Street Apartments
are located at 2320-30 N. 30th Street in Strawberry Mansion
All applicants must apply on July 21 between 11:00am - 4:00pm in person at the Widener Library, 2808 W. Lehigh Avenue

Alan Rickman hates the word 'villain'

The actor turns director for a "Little Chaos" and has a nice take on his "Die Hard" character.

MATT PRIGGE
@mattprigge
matt.prigge@metro.us

Alan Rickman directed himself in the small role of Louis XIV in his second film, "A Little Chaos," now in theaters and on VOD. FOCUS FEATURES

Alan Rickman is a nice guy. He's not sinister like some of his more famous characters. He will point out that, technically, he's only played three villains, and one of them isn't "Harry Potter"'s Snape. And even "Die Hard"'s Hans Gruber isn't really a villain. Rickman has had a diverse career, even playing nice romantic leads in "Truly Madly Deeply" and "Sense and Sensibility." He also, occasionally, directs. The period drama "A Little Chaos" is such an effort, starring Kate Winslet as a woman tasked with designing a garden at Versailles for Louis XIV, played, briefly, by Rickman himself.

The film takes a feminist angle on the past, and like many feminist films set in the past, it exists as a comment on the present. What do you think it most has to say about our times?

Well, in the court of Louis XIV, women are born into the job of standing around looking pretty. And when they get too old or fat, they're out.

You haven't directed a film since 1997's "The Winter Guest," though you've directed your share of theater since. How did you get back to thinking visually?

It never leaves me because it was shoved in there when I was in art school, to the great expense of the British taxpayer. It was five years of art school and three years of running a design group. And then it sat on the shelf for a while, but it doesn't leave you. I can look around a room and talk about a color or the relationship of an object to another object, or about how you would use a space. That's drummed into you. Once I was free to direct this film, that was the part that attracted me. From the word go, I could see a green hillside and a horse and a carriage and a tree. Then you develop the picture. It's an abstract — a Rothko, if you were working in greens and horizontals. Then you lead the eye somewhere else.

Film is a medium so reliant on money. I imagine when you're doing a period film with relatively little money...

[Mimes a small amount of money with his thumb and forefinger]

...you have to learn to be resourceful.

It seems to me you need to be quite picky about what you use — although this one had some lushness, because it's Louis XIV and it's Versailles. But we were shooting in England, so there was that. But there are, however, 17th-century French interiors we nicked and put into English buildings. So that's available to us. And then it's about being selective and knowing from experience that limitations can be a good thing. People who've got everything available to them — that's a bit like swimming in … s—. [Laughs] We weren't. [Laughs] For example, the script had a scene that had me as Louis making a speech to a courtroom of courtiers. I said, "We can't shoot that; it's too expensive. So how about rewriting the scene so it's him practicing the same speech in front of his kids?" It's a lot cheaper and I think a much better way of doing it.

Despite playing iconic villains, you've managed to mostly stay away from them. Would you play a villain character again if there was a good script?

I understand the word "character," and I understand the words "good script." But I don't understand that other word. Because it doesn't mean anything to me. Because the last thing you can do is put a label on it. Far as I'm concerned, Hans Gruber is very smart, incredibly polite, wants something, knows how to get it and unfortunately doesn't succeed. [Laughs]

GETTY IMAGES

Adams Carpet Center
Free Shop At Home
call now! 215-425-9700
FREE INSTALLATION
UP TO 360 SQ. FT.
Level Loop Stain Resistance
3 Rooms Of Carpet
$488
AT ONE LOW PRICE!
48 HR. INSTALLATION AVAILABLE
IN STORE ONLY
REMNANTS SALE • CARPET ONLY
12x9-$69+up/12x12-$99+up • 12x15-$119+up/12x18-$139+up
Nylon Plush
$588
(Up to 360 Sq. Ft.)
10 Year Wear Warranty
10 Year Stain Resistance
100% Smart Strand BCF
$688
(Up to 360 Sq. Ft.)
Lifetime Stain & Soil Warranty
20 Year Wear Warranty
n Resistance
Adams Carpet Center
Family owned and operated since 1970, 3rd generation
BENSALEM
2066 STREET RD., BENSALEM PLAZA
215-245-4400
HOURS: Mon., Wed., Thurs., Fri. 10am-8pm
Tues. & Sat.10am-5pm; Sun. 12pm-4pm
KENSINGTON
2850 EMERALD ST.
(1 BLOCK WEST OF FRANKFORD)
215-425-9700
HOURS: Mon. - Sat. 9am-5pm
ROXBOROUGH
6604 RIDGE AVENUE • 215-482-3400
HOURS: Mon.- Wed., Thurs., Fri. 10am-8pm
Tues. & Sat. 10am-5pm, Sun. 11am-3pm
FINANCING AVAILABLE • NO INTEREST FOR 6 MONTHS
www.adamscarpetcenter.com

Is this the weirdest Kim Kardashian venture yet?

Kim.Guru is a Kardashian-centric weather app.

EMILY LAURENCE
@EmLaurence
emily.laurence@metro.us

There are a lot of people out there who talk smack about the Kardashians, but there are even more who can't get enough of reality TV's royal family.

Consider this: Kim Kardashian's first app, Kim Kardashian: Hollywood, racked up $200 million last year, according to Bloomberg. Think of all the bodycon dresses she can buy with a cut of that.

Now, a new Kardashian app, Kim.Guru, is out, this time reporting the weather and what Kardashian would wear. On Tuesday, for example, Kim.Guru's forecast was 82 degrees with a chance of rain, and the Kardashian-approved outfit would be black pants, open-toed heels and a black tunic/robe with no shirt underneath. Aren't you glad you know that so you can be like Kim — even if it violates your office's dress code?

Kim.Guru is a collaboration between Bullett magazine and Bravo. "Rain or shine, Kim has an outfit," the app promises. Who needs Al Roker when we can get a style forecast?

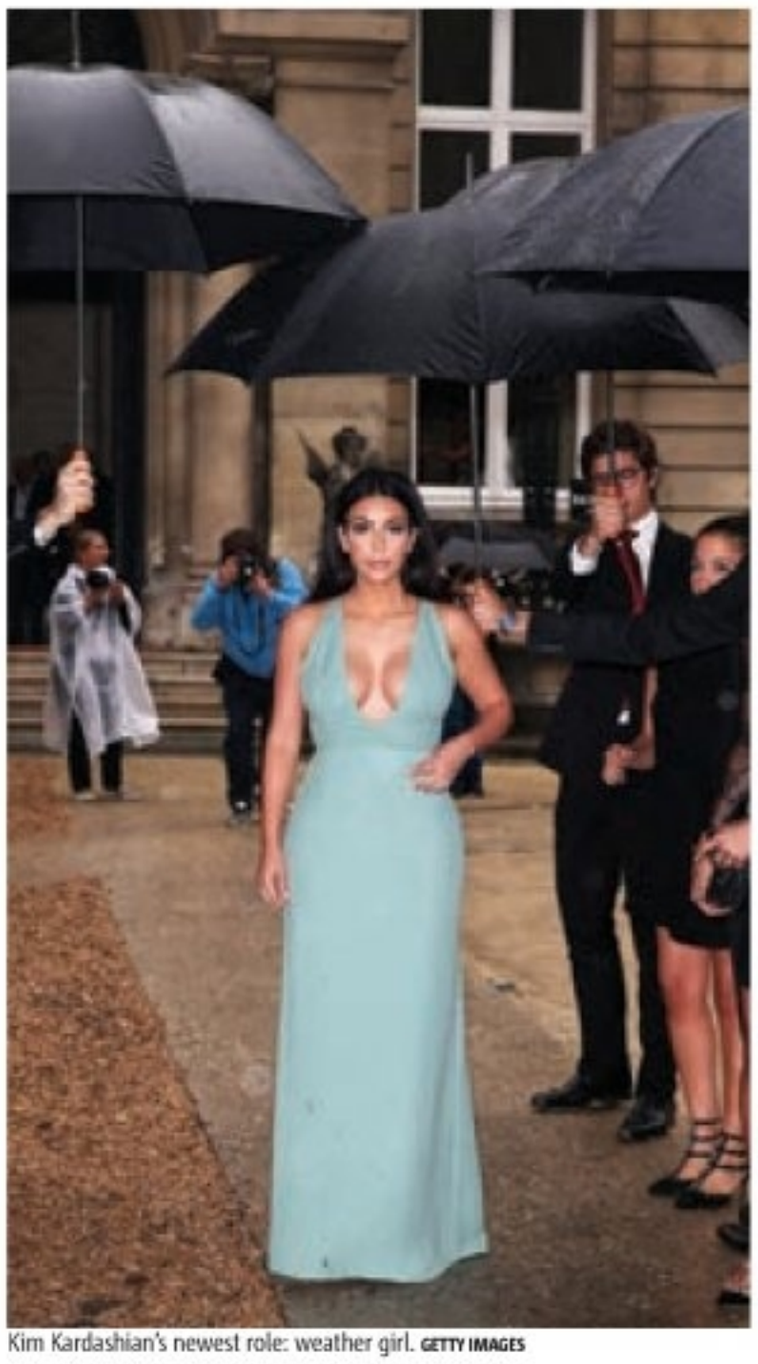

Kim Kardashian's newest role: weather girl. GETTY IMAGES

RESPECTABLE ROOFING
Where Respect Matters!
HIC# PA098215
Specializing in energy efficient white roofs.
50 Year shingle roofs available.
Fully licensed and insured.
FREE ESTIMATES
$50 OFF ANY ROOF REPAIR Cannot be combined with any other offer. Expires August 31
$200 OFF ANY NEW ROOF Cannot be combined with any other offer. Expires August 31
WE NOW OFFER New Rubber Roofs Starting as low as *$68.00 PER MONTH
*Financing based on credit approval.
215-681-0409

JEFCO MANUFACTURING INC.
SINCE 1950
SPECTACULAR SUMMER DEALS!
You Deserve New...
WINDOWS AWNINGS DOORS
Now Featuring Custom Window Treatments!
Aluminum • Canvas • Clear Awnings
Replacement Windows • Beautiful Doors
Bow Windows • Blinds • Drapes • Shutters
FREE HOME ESTIMATES 215-334-3220
Window • Door • Porch & Patio Covers
Stationary • Retractable • All Styles & Colors
SHOWROOM: 2715 S. FRONT ST. // PHILADELPHIA

ARROW MOTORS
OVER 100 CERTIFIED PRE-OWNED VEHICLES • BUY HERE/PAY HERE
2005 NISSAN PATHFINDER LE $219/Month
2012 TOYOTA CAMRY SE $227/Month
2008 HONDA CIVIC LX $199/MONTH
2013 FORD FUSION SE $299/MONTH
2010 TOYOTA RAV4 AWD $239/Month
YOUR JOB IS YOUR CREDIT
2011 HONDA ACCORD LX $167/Month
2006 TOYOTA SOLARA CONVERTIBLE $209/MONTH
2013 CHEVY IMPALA LS $279/MONTH
2013 FORD ESCAPE SEL $315/Month
2012 HYUNDAI SONATA GLS $249/Month
2225 Wakeling St. Philadelphia, PA 19137 at Bridge St. Exit 27 off 95
WE FINANCE
EVERYONE IS APPROVED
Se Habla Español
FIRST TIME BUYER
GOOD CREDIT
BAD CREDIT
BANKRUPTCY
REPOS
NO PROBLEMS
215-289-2000
Warranties on EVERY VEHICLE • Apply online at ArrowMotorsInc.com
*Payments reflect $2000 down cash or trade, to qualified buyers for 72 mos. @ 2.49% APR, plus tax & tags.

BROWN'S LINENS
1544 Wadsworth Ave.
Phila., PA 19150
www.brownslinens.com
CUSTOM MADE DRAPERIES
FREE INSTALLATION
CUSTOM MADE VERTICAL BLINDS
CUSTOM MADE WOOD BLINDS
Take an Additional $20.off your Custom Window Treatment purchase
Coupon must be presented at time of sale.
Minimum order $200
Call 215-248-0416
For your FREE Shop At Home Custom Window Treatment Appointment - Minimum Order $200

Christina Perri: 'I've learned it's OK to be vulnerable'

Plus other lessons she's learned in her 20s, so far.

EMILY LAURENCE
@EmLaurence
emily.laurence@metro.us

As any Christina Perri fan can tell you, Perri gets heartbreak. Between "I Don't Wanna Break," "Jar of Hearts," "Shot Me In The Heart" and her roughly dozen other songs about that feeling of utter despair that hits you during a split, chances are if you've ever made a breakup playlist, she's on it.

"I've finally figured out why," Perri tells us on her knack for writing about the painful side of love. "When you're happy, your time is spent with that person who is making you happy. But when you're recovering, you're putting that somewhere."

From her moment to the audience's

You'd think belting out songs night after night about a devastating time in her life would be rough, but Perri doesn't see it that way. "I feel like the relationships that ended really s—ty, I'm thankful for the songs I do have about them because that's how I got through it," she says.

"When I perform them, the songs aren't really mine anymore. I already went through whatever I was going through for each song." She says at that point, the song belongs to the audience and how it played a part in their lives. "The audience is that missing piece,"

Lessons learned

Despite her library of sad songs, Perri says she's been falling in and out of love throughout her 20s, and she's learned a lot of lessons along the way. "I've learned it's OK to be vulnerable and in my vulnerability, I've been able to find the things that make me happy."

And there's a reason why she's looking forward to entering her 30s in a couple years. "Your 20s is when you're the most exposed," she says. "You're vulnerable because you're trying to put together your life, career and relationships while finding a place in the world where you belong. That's pretty intense."

All about the girls

For now, the relationships she's most excited to talk about are her ones with tour mates Colbie Caillat and Rachel Platten. "Colbie and Rachel are two of my favorite girls in the music industry, so touring with them this summer is going to be the best time ever," she says. "I just imagine us all nerding out, being girly and having a good time."

Christina Perri sings "All That Matters" on Broadway's new "Finding Neverland" soundtrack. JEN MARIGLIANO

Christina Perri in concert

July 11, 7 p.m.
Mann Center for the Performing Arts
5201 Parkside Ave.
215-546-7900
www.ticketmaster.com

BUY HERE PAY HERE
DO YOU HAVE:
✓ A Drivers License
✓ Proof of Residence
✓ 2 Recent Pay Stubs
✓ Earn $300/Week
APPROVED
$299* DOWN!
$1000 for ANY TRADE!
Payments as low as $59/Week!

2014 Jeep Wrangler Unlimited Sport
Stk#: 1276PBM
15k Miles!

2005 Chrysler 300 Touring
Stk#: 6163P
Like New!

2008 Dodge Charger SRT-8
Stk#: 156349AM
29k Miles!

2008 Toyota Tundra
Stk#: 156220AM
4X4

2006 Pontiac Grand Prix GT
Stk#: 156220AM
Low Miles!

2011 Mini Cooper S
Stk#: 6069P
Convertible!

FREE LIFETIME PA STATE SAFETY INSPECTION
130 N. Lincoln Highway, Fairless Hills PA • 855-288-2830
PeruzziMitsubishi.com
*All financing subject to credit approval. Down payments to qualified buyers. Additional cash down or trade-in May be required. Tax, tag, and registration fee's extra.

MACKENZIE-CHILDS
BARN SALE
Thursday-Sunday
July 16-19 8AM-6PM Aurora, NY
Different deeper discount specials each day!
UP TO 80% OFF!
Ceramics, enamelware, glassware, furniture, lighting, rugs, holiday, & more
Details online at mackenzie-childs.com/barnsale
Find us on Facebook or call 315-364-7123
3260 State Route 90, Aurora NY 13026
ALL BARN SALE PURCHASES ARE FINAL, limited to stock on hand.
No personal checks or MacKenzie-Childs gift cards accepted.

parx casino®

Get lucky in no time.™

COMING UP AT 360 THREE SIXTY

FRIDAY, JULY 10
9PM Bigg Romeo
10PM DJ Joe Broscoe

SATURDAY, JULY 11
5PM Tuesday's Gone
9PM Love Seed Mama Jump
10PM DJ Eric Vanderslice

WEDNESDAY, JULY 15
5PM Golden Oldies Happy Hour
8PM Conklin's Comedy Night

THURSDAY, JULY 16
9PM Latin Night

FRIDAY, JULY 17
9PM The BSTREETBAND
10PM DJ Paul Desisto

SATURDAY, JULY 18
5PM Second Time Around Band
9PM LeCOMPT
10PM DJ Eric Vanderslice

WEDNESDAY, JULY 22
5PM Golden Oldies Happy Hour
8PM Conklin's Comedy Night

THURSDAY, JULY 23
9PM Latin Night

Visit **parxcasino.com/calendar** for full schedule.

$1 MILLION* parxtown BOARD GAME

INDEPENDENCE EDITION

PLAY JULY 4 – 24

Earn entries daily
to collect game cards
and win free slot play!

Be the first to
collect all 20 unique
game cards and
win $50,000 CASH!

PLAY TO WIN TUESDAYS

EVERY TUESDAY IN JULY

Earn 40 entries
to reveal a winning
free slot play prize,
up to $1,000!

REAL DIAMOND

SUNDAY, JULY 19 • 5PM

Voted the nation's greatest
Neil Diamond Tribute Band!
For details & tickets, visit
parxcasino.com/events.

PARXCASINO.COM •

*ESTIMATED FREE SLOT PLAY TOTAL (NOT GUARANTEED). REDEEM UP TO 3 GAME CARDS PER DAY 7/4/15 – 7/23/15; REDEEM UP TO 6 GAME CARDS ON 7/24/15. MANAGEMENT RESERVES THE RIGHT TO CHANGE OR CANCEL THESE PROMOTIONS AT ANY TIME. MUST BE PRESENT TO WIN. VISIT XCLUB FOR ADDITIONAL DETAILS, RULES AND REGULATIONS. GAMBLING PROBLEM? CALL 1.800.GAMBLER

Jake Miller wipes his heart

The young, of-the-moment rapper cut his teeth playing the sensitive card, but for now, he just wants to have fun.

EMILY LAURENCE
@EmLaurence
emily.laurence@metro.us

Jake Miller

July 18, 8 p.m.
Theatre of the Living Arts
334 South St., 215-922-1011
www.lnphilly.com

Sorry, ladies. Jake Miller is taken and still with high school sweetheart Madison Bertini. JOSEPH CULTICE

Jake Miller is known as the sensitive rapper. This is, after all, a guy whose first song that garnered major radio play ("A Million Lives") is constructed of lyrics lifted straight from his fan mail and is about how his music comforted a fan with cancer and helped another deal with her brother's death.

But the 22-year-old, whose new EP "Rumors" came out yesterday, has recently switched

OCTOBER 31, TEAM UP WITH
AACR RUNNERS FOR RESEARCH
Register today at aacrfoundation.org/rocknrollphilly

AACR American Association for Cancer Research
Rock 'n' Roll PHILADELPHIA
1/2 MARATHON

DOORS UNLIMITED®
AS SEEN ON TV
Buy Factory Direct and $ave!
Over 300 Styles to Choose From!
SUMMER SALE 20% TO 25% OFF ALL WINDOWS & DOORS
• STEEL ENTRY DOORS
• ALUMINUM STORM DOORS
• GARAGE DOORS
• GLASS BLOCK
• EXPERT INSTALLATION
BBB MEMBER EASTERN PENNSYLVANIA BUREAU
A+ RATING
PA 007676
• STEEL SECURITY STORM DOORS
• VINYL WINDOWS
• AWNINGS
• PRIOR SALES EXCLUDED
44 Years Experience
FACTORY DIRECT SHOWROOM
215-455-2100
318 W. Hunting, Park Avenue
(3rd & Hunting Park),
Philadelphia, PA 19140

Feel Comfortable in Your Own Skin. (Again).
Don't let varicose or spider veins get in the way of your confidence. Reclaiming that spring in your step is easy with minimally invasive treatment at Jefferson.
To schedule a complimentary consultation, call: 215-955-6440
Trust Your Legs to the Best.
EVLT and sclerotherapy procedures are performed by Dr. Carin Gonsalves, a subspecialty trained, board certified interventional radiologist at Jefferson. Dr. Gonsalves has been performing these procedures for over 10 years.

off his sleeve

gears, putting out a new single, "Dazed and Confused," that's essentially just a fun summer party song. "I've always been about putting out music with a message behind it, but I also want to make people dance," Miller tells us. "I just wanted to have a really fun song to put out for the summer."

Drunk in love

The song is about a guy who is either in love or, well, just really drunk. "How do you know if you're in love? That's a great question," Miller says, really thinking about it, perhaps with his own girlfriend in mind.

"I think if you look at the person you're with, and you see someone you can spend the rest of your life with, you're best friends with and want to spend every second with, then you're probably in love. If you're at a party, and you can't really see straight, that probably means that you drank too much, and you're not in love."

Bonding on the road

Miller says his best friends are people he works with, like his drummer, tour manager, DJ and videographers. "I feel like I've known them longer than my childhood friends because we travel every single day together [on tour]," he says. One childhood friend that he is still close with is Edgar Esteves, who directed his "Dazed and Confused" music video.

"We came up with [the video concept] together and just wanted to do a fun, abstract, weird video," Miller says. "We had dancing fruits. We had my head floating in a refrigerator." The video also features fellow teen heartthrob Austin Mahone, as well as rapper Travie McCoy, who has a verse in the song.

Back to basics

While Miller is all for focusing on fun right now, he has every intention of going back to getting deeper when the tour is over and he heads back in the studio. "You always have to grow as an artist, and nothing has stopped with the whole storytelling stuff that I used to do," he says. "I'm going to write about whatever I'm experiencing at that time in my life. My music is always going to be about me."

YOUR PROMOTIONS SUPERMARKET
SINCE 1995
CORPORATE & TEAM OUTFITTING
- Staff Shirts
- Giveaways
- Family Reunions
- School/Camps
- Organizations/Events

CUSTOM APPAREL ★ T-SHIRTS
(Screen Printed or Embroidered)

EMPIRE Since 1995
COURIER BEST of the BORO

★ CAPS/HATS ★ UNIFORMS
★ JACKETS ★ BACK PACKS
★ BAGS ★ TROPHIES

CALL FOR FREE CATALOG
866.701.3263

YOU NAME IT, WE GOT IT!!!
(We can customize your art, logo, messages on anything!)

Corporate Gifts
Badges & Buttons
Electronics
Calculators
Computer Accessories
Eco Friendly Products

Full Color
Magnetic Business Cards
10 ¢ each Minimum 1,000
Your Business Card
Their Refrigerator

Pens (All Types)
Bags (Plastic/Paper)
Calendars
Water Bottles
Awareness Bracelets
Food Gifts

866.701.3263
www.PROMOTIONALEMPIRE.com

ACCIDENTS
INJURIES
SLIP & FALLS
Social Security/Disability
NO FEE UNTIL WE SETTLE
LICENSED IN PA & NJ
¡Hablamos Español!
215-665-1900
DENNIS A. POMO, Attorney at Law

THERE ARE MANY ROOFERS
BUT FEW CAN...
TOP THIS ROOFING
All Types of.....
Rubber Roofing, Siding, and Windows.
FREE ESTIMATES • LIC. & INS.
"FINANCING AVAILABLE"
We Accept
267-560-6658

PeruzziMitsubishi.com
BUCKS COUNTY'S ONLY MITSUBISHI SUPER ELITE DEALER
RIDE THE WAVE OF SAVINGS!
SUMMER OF 2015 PRICES AVAILABLE ON EVERY VEHICLE!
$0 DOWN ALL MONTH LONG*
0% FINANCING FOR 72 MOS PLUS $500^

2015 Mitsubishi Outlander SE
lease for $215/36 mos.
$0 Down!.
*Auto, 4 cyl. Stk#156289. MSRP: $25,500. Lease based on 36 mos with a purchase option of $15,300 available at least end. $0 Down with approved credit.

40% OFF OIL CHANGE
2 YEARS COMPLIMENTARY OIL, FILTER & TIRE ROTATIONS

EVERY PRE-OWNED PRICED FOR IMMEDIATE SALE!

2006 SCION TC	2011 MITSUBISHI OUTLANDER	2013 VW GOLF	2009 LEXUS ES 350	2008 TOYOTA TUNDRA 4X4	2011 MINI COOPER S	2004 DODGE RAM 1500	2011 BMW 135I	2011 JEEP RUBICON	2008 DODGE CHARGER
BUY FOR $7,999	BUY FOR $13,299	BUY FOR $13,299	BUY FOR $17,599	BUY FOR $19,999	BUY FOR $17,999	BUY FOR $20,999	BUY FOR $25,499	BUY FOR $26,699	BUY FOR $27,599
PLUS TAX & TAGS	PLUS TAX & TAGS	PLUS TAX & TAGS	PLUS TAX & TAGS	PLUS TAX & TAGS	PLUS TAX & TAGS	PLUS TAX & TAGS	PLUS TAX & TAGS	PLUS TAX & TAGS	PLUS TAX & TAGS
Auto, 4 cyl, abs, air, CD. 89,000 mi. Stk#61019P.	Sport, auto, 4 cyl, abs, air.. 51,000 mi. Stk#156345M.	Auto, 4 cyl, abs, air. 41,058 mi. Stk#60305R.	Auto, 4 cyl, abs, air. 68,377 mi. Stk#60365P	Auto, V8, abs, air, CD. 101,000 mi. Stk#156229M.	Auto, 4 cyl, abs, air, CD. 53,000 mi. Stk#60369P.	Auto, V10, abs, air 39,437 mi. Stk#156349MM.	Auto, 4 cyl, abs, air. 35,513 mi. Stk#60399P	Auto, V6 cyl, abs, air, CD. 53,249 mi. Stk#61129P	SRT8, auto, V8, abs, air. 29,000 mi. Stk#156346M.

Peruzzi MITSUBISHI
130 LINCOLN HIGHWAY, LANGHORNE, PA 19030
844.242.3366 • 'SE HABLA ESPANOL'
PeruzziMitsubishi.com
OUR BUSINESS IS You!
PENNSYLVANIA INSPECTION $34.95

Prices include all costs to be paid for by the consumer except for tax, title, & registration. Leases are closed end with purchase options listed above. Lessee responsible for maintenance, repair, excess wear and tear. Mileage: 12k miles p/yr ; 15¢ p/mi thereafter. Subject to primary lender approval. *With approved credit. ^On select models up to 72 mos in lieu of rebates with approved credit.

/truthfacts

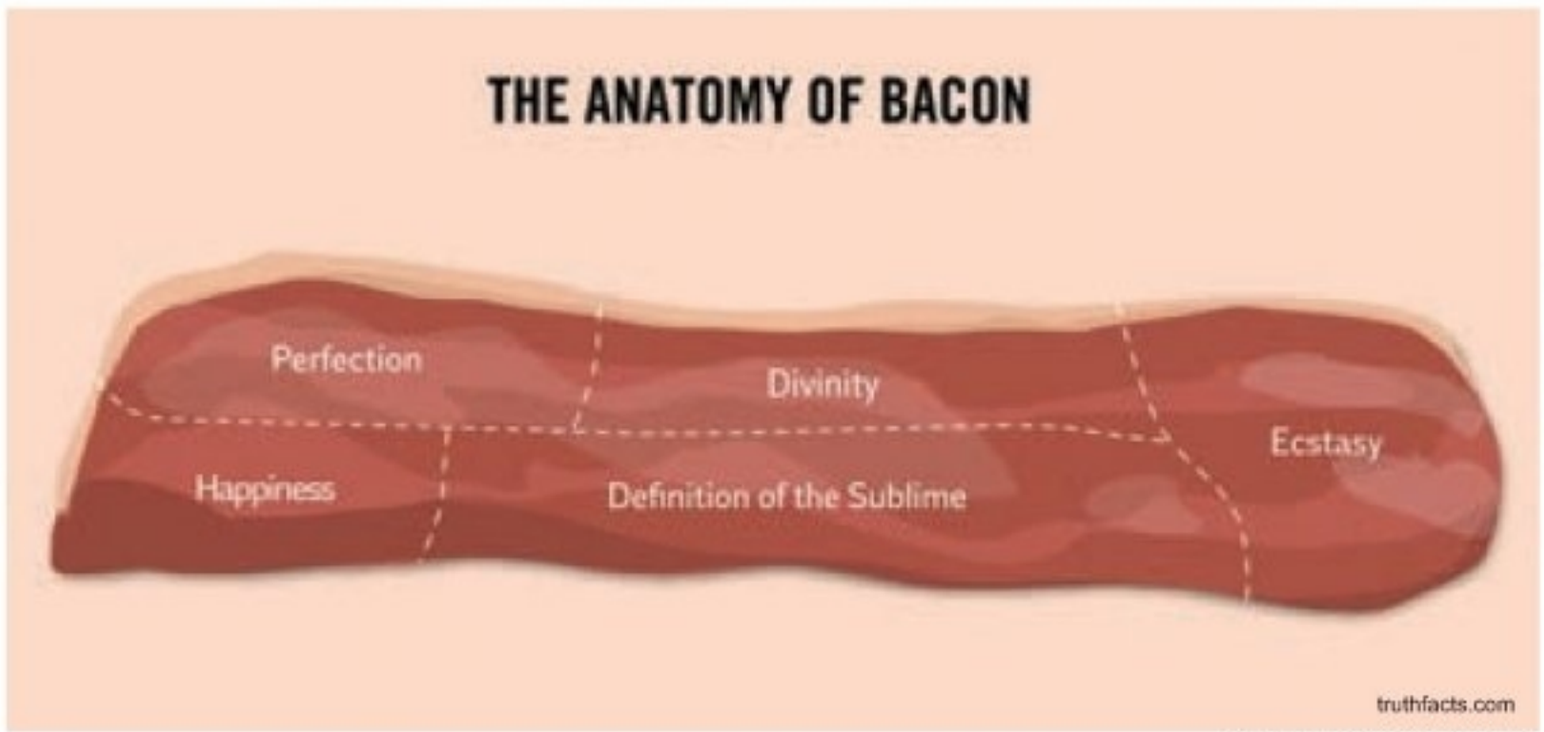

metro.us
/games

BY WULFF & MORGENTHALER

/crossword

Across
1 Wave hello
6 TV's "Warrior Princess"
10 Like some cider
14 More permissive
15 Nerve-cell part
16 Gen. Robert — —
17 Nintendo forerunner
18 Metropolis
19 Battery chemical
20 Pond maker
21 Mesa's cousin
23 Peach pit
24 Snake River locale
26 Yuks (hyph.)
27 Historical records
29 Lear and Nash
31 Look searchingly
32 Tennessee — Ford
33 Hail, to Caesar
36 All the time (hyph.)
40 Addr. components
41 Quilt stuffing
42 Berra of baseball
43 In what way? (2 wds.)
44 Too many to count
46 Shaman's quest
48 Let loose
49 Situate
50 Galahad sought it
52 Floor
55 Shorten an article
56 Post-kindergarten
57 Sheet of plywood
59 Cuban boy
60 Like lemons
61 Outdo
62 Fortune-teller
63 Tube trophy
64 Fathomless waters

Down
1 Very pleased
2 Pro —
3 Test takers
4 Constantly, to Poe
5 Like some elders
6 Craft knife (hyph.)
7 Way out
8 Make mention of
9 Your choice
10 Moors
11 Bauxite giant
12 Harness parts
13 "— Dinah" (Avalon tune)
22 Cousins of "um"
23 Gluts
25 Mild expletive
26 Next in line
27 Two-BR units
28 Kid in "Aliens"
29 Prefix with type
30 Heavy burden
32 Salamanders
33 Dodger's goal
34 Lyra's brightest
35 Writer — Bagnold
37 Carnivore's delight (hyph.)
38 Wobbles, as a rocket
39 Bronte governess
43 Priam's oldest son
44 Hi-tech scan
45 Barked
46 1950s record
47 Coon cat origin
48 Pixie
49 Desk items
50 Latch onto
51 Baba au —
53 Exude moisture
54 Pipe bends
56 WNW opposite
58 Guitar, slangily

FOR THE ANSWERS TO TODAY'S PUZZLES, VISIT metro.us/games

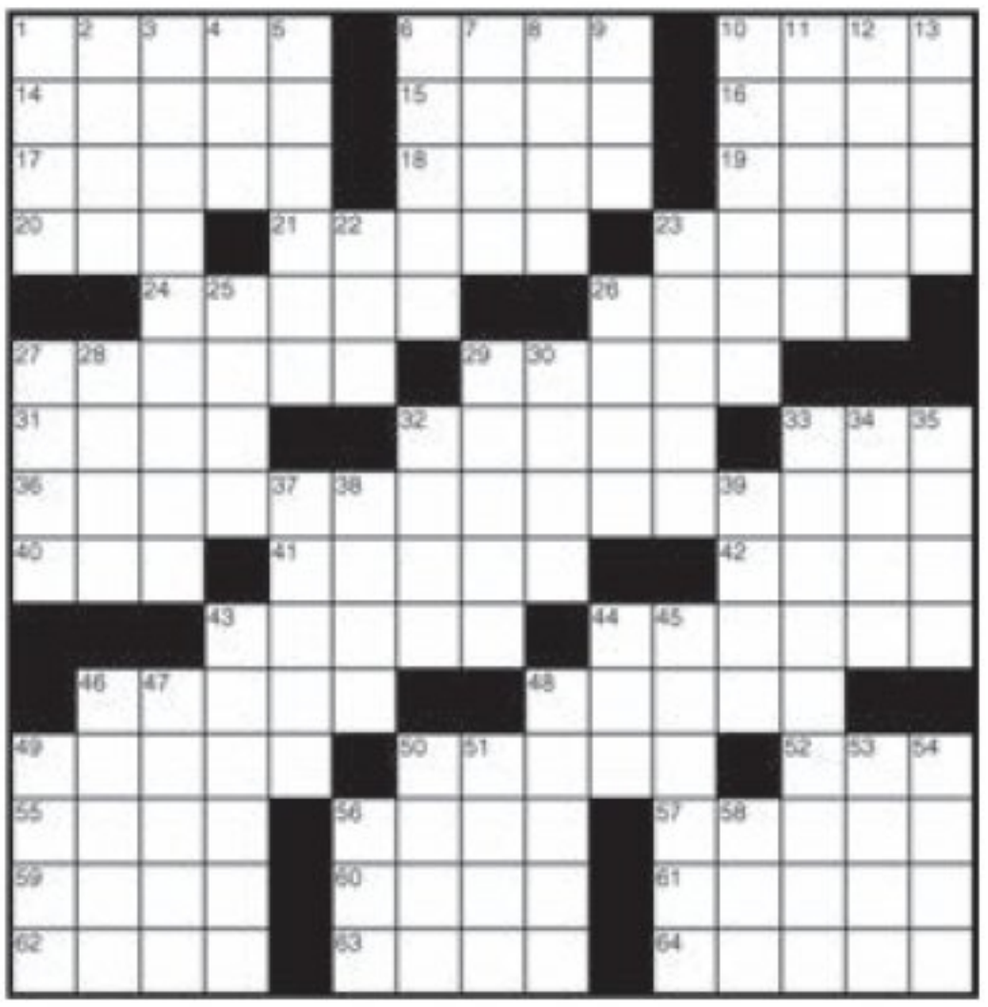

/hip-hop cop

BLING CITY, HEADCHEESE RECORDING STUDIO.
ICE TRE', THE WORLD'S BIGGEST RAPPER IS GETTING STATIC FROM THE SOUND BOOTH!
LOOK, TRE', YOUR LABEL TOLD US WE CAN'T LEAVE UNTIL YOU SEE US. YOU HAVE TO HONOR THIS PRESS JUNKET.
WHY ARE YOU AFRAID OF THIS CLOWN? I COULD CARE LESS IF HE WANTS TO DO THIS OR NOT.
NONE OF THESE RAP GUYS HAVE ANY TALENT ANYWAY, SO JUST CHILL.
HE'S NOT GONNA DO NOTHIN' — HE'S ALL TALK.
GRAVY

/quiz

metro
As the world's largest global newspaper, Metro has more than 18 million readers in more than 100 major cities in 23 countries. • **Metro Philadelphia** 30 S. 15th St., Philadelphia, PA 19102 • **main** 215-717-2600 • **to advertise** 215-717-2695 • **Associate Publisher** Jennifer Clark • **U.S. Circulation Director** Joseph Lauletta • **U.S. Marketing Director** Wilf Maunoir • **email sales** adsphilly@metro.us • **email distribution** distribution@metro.us • Advertisements appearing in Metro are published in good faith. Metro does not endorse and makes no representations about any of the advertising content appearing in its pages. Metro is not responsible for any loss or damages whatsoever resulting from readers using the services of its advertisers. Readers should exercise caution when replying to advertisements, especially those which require any form of payment, and, where necessary, should seek independent legal advice. • **Editor in Chief** Aleksander Korab, aleksander.korab@metro.us • **National News Editor** Morgan Rousseau, morgan.rousseau@metro.us • **Web Editor** Andrea Park andrea.park@metro.us • **Art Director** Iulianne Aerts, julianne.aerts@metro.us • **Sports Editor** Evan Macy, evan.macy@metro.us • **Deputy Features Editor, Home/Style/Food Editor** Tina Chadha, tina.chadha@metro.us • **Entertainment/Going Out/Travel Editor** Rachel Vigoda, rachel.vigoda@metro.us • **Film/Tech Editor** Matt Prigge, matt.prigge@metro.us • **Wellbeing/Going Out Editor** Eva Kis, eva.kis@metro.us • **Careers/Education Editor** Raquel Laneri, raquel.laneri@metro.us • **Social Media Manager** Lakshmi Gandhi, lakshmi.gandhi@metro.us
CAC

/sudoku

easy

5		3	8					6
	9				5		3	
			9	7	3	5		
3						1		
	8		4	3	9		6	
		2						8
		9	1	6	2			
	5		3				8	
4					8	2		7

hard

4				3				
		2	9				3	5
			2	7				9
	4	8			3		6	
9		7				3		4
	6		4			8	1	
6				8	2			
8	3				9	2		
				4				1

/horoscopes

Aries You will have no difficulty finishing all the tasks on your to-do list. Harness your excess energy and help a friend or relative who is in need of assistance.

Taurus Don't move forward based on second-hand information. If you are looking for the truth, ask someone who has always been on your side.

Gemini An opportunity to meet a special someone who shares your goals and can impact your future will develop if you volunteer.

Cancer Someone will get the wrong impression. Be sure to not lead anyone on. Be as blunt and honest as you can to avoid a misunderstanding.

Leo Focus on what would make you happy. Day-to-day stress will leave you feeling out of control. Plan a short trip to shake up your routine.

Virgo Moneymaking opportunities are present. Be prepared to act quickly if you are offered a great deal. Investments will enrich your life.

Libra Get out and mingle with people who share your interests. Join a sports team, club or class that will stimulate or challenge and inspire you.

Scorpio If you have been ignoring your physical health, it's time to get back in shape. Even a few minutes of exercise each day will invigorate you.

Sagittarius Leave your worries behind you and get out with friends. Enjoy a movie or a cultural or sporting event, or go on a short trip to shake things up.

Capricorn You will be tempted to give personal advice. Tensions will mount if you meddle. Keep your opinions to yourself and avoid a rift in the relationship.

Aquarius Love is in the air. You will be more outgoing than usual, so host a party. Your special flair will ensure a fun day and plenty of compliments.

Pisces Learning more about your family history is a stimulating hobby. Ask relatives or search on the Internet in order to find clues about your heritage.

EUGENIA LAST

NEW MEMBERS ARE GUARANTEED
$25 FREE PLAY
WITH A CHANCE TO WIN
$100,000 CASH!

Join **Rush Rewards** to receive Free Play, dining comps, cruises, rooms in Las Vegas and more!

SUGAR HOUSE CASINO | PHILADELPHIA PENNSYLVANIA

PHILLY LOVES A WINNER

FREE SELF AND VALET PARKING
ON DELAWARE AVE. 1 MILE NORTH
OF THE BEN FRANKLIN BR

Must be 21 or older. Complete details available at Rush Rewards.

GAMBLING PROBLEM?
CALL 1.800.GAMBLER.

New Member
$100,000
SWEET SUMMER SURPRISE

going out

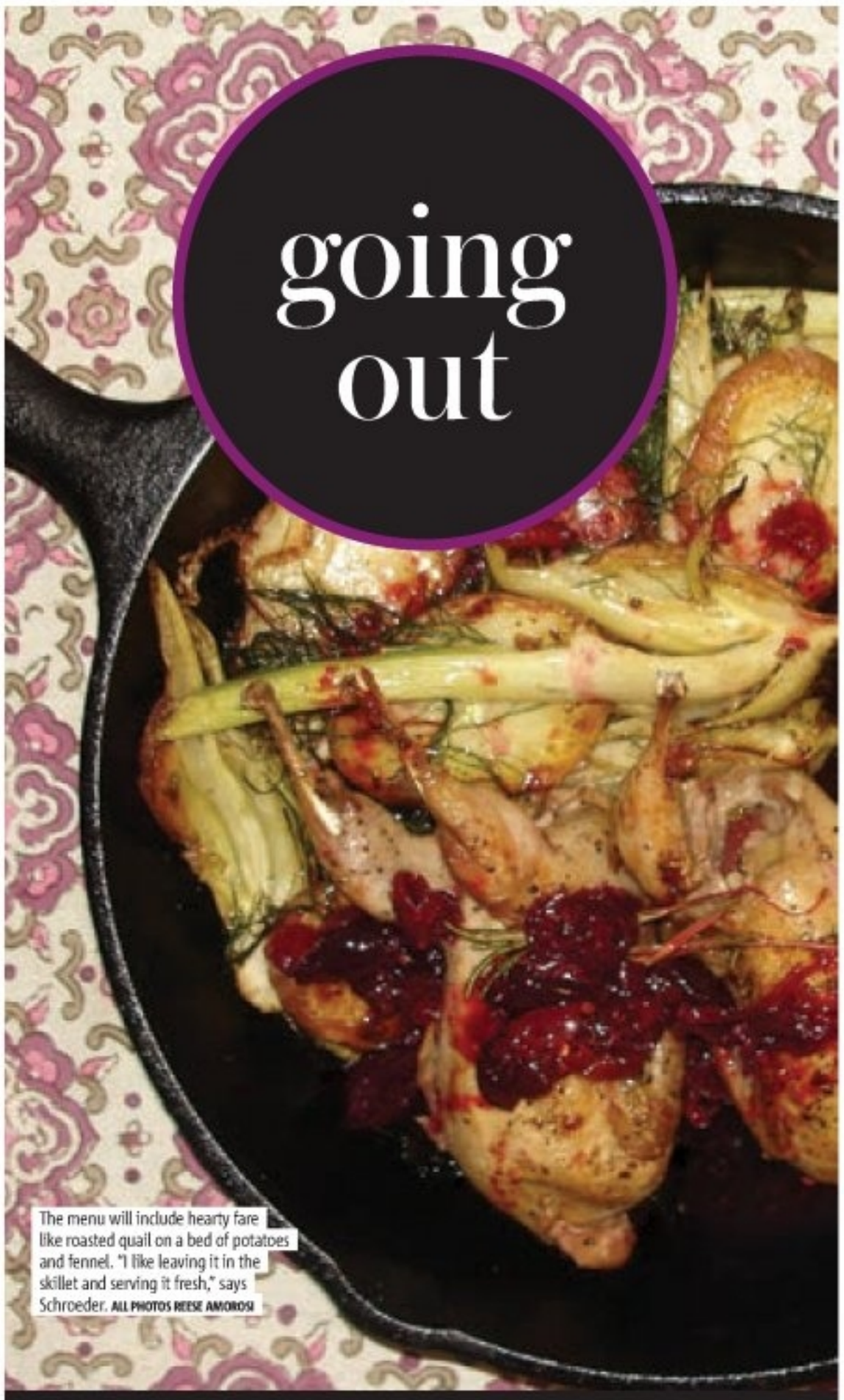

The menu will include hearty fare like roasted quail on a bed of potatoes and fennel. "I like leaving it in the skillet and serving it fresh," says Schroeder. ALL PHOTOS REESE AMOROSI

WHERE TO EAT, DRINK & PLAY

The new comfort food

Scott Schroeder's upcoming Hungry Pigeon will serve an "unpretentious" menu.

A.D. AMOROSI
@ MetroPhilly
letters@metro.us

Scott Schroeder has a taste for nostalgic fare. As executive chef of American Sardine Bar and South Philly Tap Room, he's held Spam-themed events and proudly served up hot peanut butter sandwiches. Last Sunday in Queen Village, Schroeder and chef/pal Pat O'Malley were horsing around outside of the pair's first joint acquisition, Hungry Pigeon, opening this fall at Fourth and Fitzwater.

"I'm spinning my wheels until we're ready, so for now I'm Mr. Fix-It," says O'Malley, a New Yorker who worked at Balthazar Bakery until he purchased the Hungry Pigeon space with Schroeder. "Just like our menu, everything's from scratch," adds Schroeder, pointing toward where the counter/bar and open kitchen will go in Hungry Pigeon's 1,200-square-foot space.

The pair met working at the now-defunct Pasion over a decade ago, and stayed friends. They both want to serve what Schroeder calls "unpretentious, straight-ahead" food.

From its organic wine, beer and simple booze list ("We're no cocktail joint," says O'Malley) to its fresh, uncomplicated menu, Hungry Pigeon will be a down-home dining experience. "We're serving a chef's version of what we eat and drink at home," says Schroeder.

Pro potluck

On Sunday, Schroeder ("I'm the savory guy") and O'Malley ("I'm pastry") host a unique crowdfunding effort to finish the build-out: A potluck dinner party at artist Isaiah Zagar's 1002 Watkins Street warehouse, reflecting Hungry Pigeon's comfort food menu.

Like any potluck, the host and guests will both supply dishes — the twist here is that many of those guests will be among the city's top chefs, including Jen Carroll, Ben Puchowitz, George Sabatino and Joe Cicala.

"I gave them zero direction, except not to do things they'd make at their restaurants," says Schroeder. "I want them to cook what they'd make for themselves at home."

The fundraiser potluck is open to the public. Tickets are $100 and being sold at HungryPigeonPhilly.com.

Scott Schroeder and Pat O'Malley are opening Hungry Pigeon.

Listings

MUSIC

Patti LaBelle

Thursday, 7 p.m.
Dell Music Center
2400 Strawberry Mansion Drive
$20-$75, 215-685-9566
Livenation.com
Philadelphia-based soul diva Patti LaBelle kicks off the 2015 Essence of Entertainment concert series. Known for pop hits such as "Lady Marmalade," "Stir it Up" and "If You Asked Me To," this iconic singer is on hand to help celebrate the rebirth of the Dell Music Center.

DEREK BLANKS

Dave Monks

Thursday, 8 p.m.
MilkBoy
1100 Chestnut St.
$12-$15, 215-925-6455
Milkboyphilly.com
Tokyo Police Club's frontman Dave Monks has released his first solo EP, "All Signs Point to Yes." In contrast to the band's electric, produced sound, Monks has taken more of a minimalistic approach to this solo effort, often with only his voice and an acoustic guitar at the forefront with minimal percussive support.

Waterfront Sessions with Spaceship

Aloha and Glass Ghost

Thursday, 8 p.m.
Spruce Street Harbor Park
S. Columbus Blvd. at Spruce St.
Free, 215-922-2386
Delawareriverwaterfront.com
Spaceship Aloha — otherwise known as Christopher Sean Powell — is a self-taught rhythm scholar and producer. In this project, he makes Polynesian-instilled beats with electronic sounds. Joining him is Brooklyn-based duo Glass Ghost, who incorporate an array of instruments into their nearly unclassifiable sound, ranging from keyboard to orchestral instruments as well as acoustic and electronic percussion.

The New Pornographers

Sunday, 8 p.m.
Union Transfer
1026 Spring Garden St.
$30, 215-232-2100
Utphilly.com
The long-running indie power-pop outfit has created a new sprightly album, "Brill Bruisers." With bassist/producer John Collins back in the production mix, he and Dan Newman were channeling Xanadu and "Electric Dreams" by ELO when they made the songs.

Continued on page 28

The Dell Music Center Presents
The 2015 Essence of Entertainment
THURSDAY JULY 30TH 7PM
FANTASIA
JOHNNY GILL
THURSDAY AUG 6TH 7PM
ANTHONY HAMILTON
LYFE JENNINGS
SATURDAY AUG 22ND 7PM
SHERYL LEE RALPH'S
25TH ANNUAL
DIVAS SIMPLY SINGING
FAITH EVANS I KELLY PRICE I MELBA MOORE I ALYSON WILLIAMS \ JAGUAR WRIGHT
CAROL RIDDICK I MONIFAH also featuring URBAN GORILLA ORCHESTRA and more!
the DELL MUSIC CENTER
FOR MORE TICKET INFORMATION VISIT
THE DELL BOX OFFICE
215-685-9560 OR
WWW.MYDELLEAST.COM
WWW.TICKETMASTER.COM
2400 STRAWBERRY MANSION DRIVE, PHILADELPHIA, PA 19132

Great Plaza
Penn's Landing

PECO
Multicultural Series

presents
Hispanic Fiesta
Saturday July 11 –
Sunday July 12
2pm - 8pm

Celebration of music, dance, entertainment, ethnic foods, and artisan crafts from nearly all Latin American countries.

DelawareRiverWaterfront.com/Metro

PECO
An Exelon Company

Delaware River WATERFRONT Corporation
metro
KYW NEWSRADIO 1060

Continued from page 27

Listings

MUSIC

JELMER DE HAAS

Jungle by Night

Sunday, 8 p.m.
World Cafe Live
3025 Walnut St.
$10- $12, 215-222-1400
www.worldcafelive.com
A combination of Afrofunk, hip-hop and psychedelia, this group of talented Amsterdam natives churns out stylistically diverse tunes that will get your foot tapping. Having opened for artists such as The Roots and Mayer Hawthorne, the members of Jungle by Night make high-energy music with serious chops.

FILM

New French Films: 'Reality'

Thursday, 7:30 p.m.
PFS Theater at the Roxy
2023 Sansom St.
$10, 267-639-9508
www.filmadelphia.org/roxy
Part of a collection of humorous and cutting-edge films from France is "Reality," "Rubber" director Quentin Dupieux's odd piece about a director who is given money to fuel his first horror film. The only catch is that he has 48 hours to get his hands on the best groan of pain in the history of horror. It also features Jon Heder in a rat costume.

THEATER

'No Sex Please, We're British'

Thursday, 7:30 p.m.
Hedgerow Theatre
64 Rose Valley Road
$15-$34, 610-565-4211
www.hedgerowtheatre.org
The young wife of a bank manager sends a mail order for Scandinavian glassware, but instead receives Scandinavian porn. The couple must figure out what to do with the barrage of photographs, books and films. To complicate matters in this farce, the man's mother, his boss, a police superintendent and a friend get involved. MICHELE ZIPKIN

ART

THE PRINCESS BRIDE LTD.

The Sounds of France

Friday, 6 p.m.
Barnes Foundation
2025 Ben Franklin Pkwy.
$20-$25, 215-278-7200
www.barnesfoundation.org
French and American artwork intertwine as the Barnes celebrates Bastille Day with La Vie en Rose Band, led by French singer Tiphanie. Sip a glass of complimentary French wine as you enjoy fine art and beautiful music.

the Vous'
Locust Rendezvous
...1415 Locust St. 215-985-1163
Getting' Crafty
Now Featuring Over 50 Brands Of Beer ALSO Available for Take Out
Celebrating 25 Great Years
Leinenkugel Summer Shandy Pints $3.25
Miller High Life Bottles $2.25
Ice Cold Jack Daniels Flavored Bourbon Shots $3.00
Featuring Lunch Specials $6.99 From 11am - 4pm
FULL MENU UNTIL 1:00AM
Daily 11am-2am
www.locustrendezvous.com

GET SEASON TICKETS TODAY!
SEE ALL FIVE SHOWS FOR AS LITTLE AS $19 PER SHOW!
COLE PORTER'S HIGH SOCIETY THE MUSICAL
SEPT. 8 – OCT. 25
A CHRISTMAS STORY The Broadway Musical
NOV. 10 – JAN. 10
Harvey
JAN. 19 – MAR. 6
PETER AND THE STAR CATCHER
MAR. 15 – MAY 1
Sister Act
MAY 17 – JULY 17
FOR A FREE BROCHURE OR TO GET SEASON TICKETS
CALL 215-574-3550 7 DAYS A WEEK 10AM – 10PM OR VISIT US AT WALNUTSTREETTHEATRE.ORG
AMERICA'S OLDEST THEATRE – PHILADELPHIA'S MOST POPULAR THEATRE COMPANY
FOUNDED 1809
WALNUT STREET THEATRE
825 Walnut Street • Visit us at WalnutStreetTheatre.org
MEDIA PARTNERS
10
metro

JAZZ·AGE ON THE DELAWARE
8.01.15
GET TICKETS NOW!
MUSIC • DANCING • AND MORE!
HISTORIC GLEN FOERD MANSION
JAZZAGEONTHEDELAWARE.COM

BASTILLE DAY

Bastille Day Celebration

Saturday, 5:30 p.m.
Eastern State Penitentiary
2027 Fairmount Ave.
Free, 215-236-3300
www.easternstate.org

Gender-twisting cabaret troupe The Bearded Ladies reenact the French Revolution with song and dance, emceed by Edith Piaf and featuring cameos from Napoleon and Joan of Arc. In keeping with tradition, when Marie Antoinette cries out "Let them eat Tastykake!" thousands of Tastykakes will rain down from the prison's towers. RACHEL VIGODA

DARRYL MORAN

Sundays on Stage

A series of cultural programs featuring live performances by a variety of artists and entertainers. These family programs celebrate diversity through music, dance, storytelling, and more.

Join us at 2 pm in the Montgomery Auditorium of the Parkway Central Library on select Sundays.

Sunday, July 12 at 2:00 p.m.

Hip Hop Fundamentals

Using dance, interactive lecture, and audience participation, the dancers of Hip Hop Fundamentals work to educate, inspire, and entertain children of all ages.

This special program is part of the
MARGARET S. HALLORAN FAMILY LITERACY PROGRAMMING SERIES
at the Parkway Central Library.

Sunday, July 19 at 2:00 p.m.

Traditions of India

Experience Ramya Ramnarayan's Indian dance performance, born in Hindu temples more than 2,000 years ago and incorporating movement, mime, and music along with beautiful costumes and jewelry!

This special program is part of the
MARGARET S. HALLORAN FAMILY LITERACY PROGRAMMING SERIES
at the Parkway Central Library.

For information call
215.686.5372 | freelibrary.org

'70s SUMMER CINEMA SERIES

Wednesdays in July at 7 pm

Presented with longtime film critic for *The Philadelphia Inquirer*, Carrie Rickey

Politics. Power. Scandal. The 'Me' Decade. Disco. Funny pants. However you define the '70s, no definition is complete without the films from and about this pivotal era. Join us for a film series exploring American social and political life in the 1970s.

In conjunction with *Richard Avedon: Family Affairs*, from the Collection of the Israel Museum, Jerusalem.

Reserve your spot today!
INDIVIDUAL FILMS: $8/$5 MEMBERS
SERIES: $32/$20 MEMBERS

General Museum admission is pay-what-you-wish on Wednesdays 5 – 8 pm

July 1: *Milk*
(USA, 2008, 128 min.)
Rated: R

July 8: *Shampoo*
(USA, 1975, 109 min.)
Rated: R

July 15: *Being There*
(USA, 1979, 130 min.)
Rated: PG

July 22: *The Candidate*
(USA, 1972, 110 min.)
Rated: PG

July 29 (Bonus Film): ***Funny Face***
(USA, 1957, 103 min.)
Unrated

NMAJH.org | 215.923.3811 | 5th and Market Streets | Philadelphia

NATIONAL MUSEUM OF AMERICAN JEWISH HISTORY
A Smithsonian Institution Affiliate

INSIGHT GUIDES

TRAVEL WEEKLY

WWW.INSIGHTGUIDES.COM TRAVEL WEEKLY, PHILADELPHIA, WEEKEND, JULY 9-12, 2015

24 hours in Iceland

Icelandair has been expanding the number of North American airports it flies from, and passengers can spend up to seven days in Iceland when traveling to or from Europe with no increase in the airfare.

The airline now operates flights out of 15 airports in the U.S. and Canada, from Anchorage to Washington, D.C. Many passengers are dipping their toes into Iceland, metaphorically speaking, to see what the island has to offer for a one-night stay — or even just a few hours, if timetables allow it. So what can you do in a day?

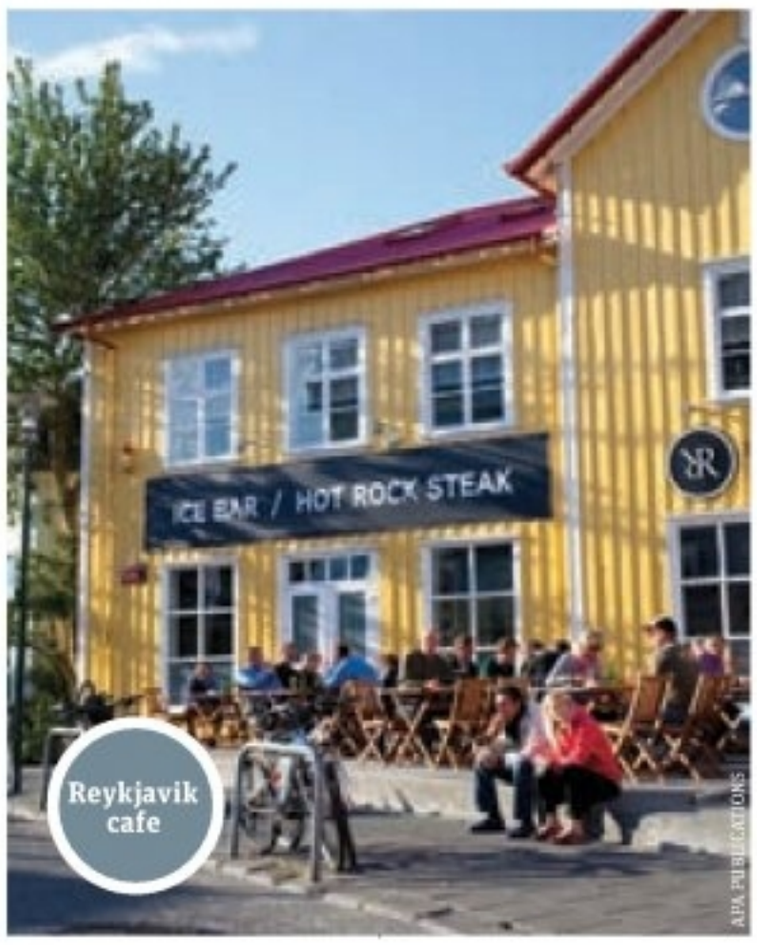

Keflavik International Airport is an easy 45-minute drive from Reykjavik, with shuttle buses meeting flights and with taxis and rental cars also available. Reykjavik is smaller than most European capitals, with a population of only about 120,000, but it has plenty to offer. There are several museums, including the **National Museum of Iceland**, the **Reykjavik Art Museum**, the **Vikin Maritime Museum** and the **Reykjavik Open Air Museum.**

The city's distinctive architecture includes the **Hallgrimskirkja**, which is the largest church in Iceland, completed in 1986 after 38 years of work. Its remarkable design is said to resemble an Icelandic lava flow. The equally remarkable modern architecture of the **Harpa Reykjavik Concert Hall and Conference Centre** is also worth seeing, in its setting by the waterfront.

Reykjavik is a compact city that is easy to walk around and has a good variety of hotels, bars, shops and restaurants. Some of these serve a traditional Icelandic menu, which might include smoked puffin, marinated minke whale and smoked shag. Needless to say, the seafood is excellent — but Icelanders also have a liking for hot dogs! The most popular eating place on the island is the hot dog stand **Bæjarins Beztu Pylsur**, which has been near Reykjavik Harbor since 1937.

Be sure to join a tour of some kind that takes you out into the unique Icelandic landscape. It isn't surprising that the country was chosen as a filming location for "Game of Thrones," as the country definitely has an otherworldly feel to it. Nothing prepares you for Iceland.

INSIGHT GUIDES | MIKE GERRARD AND DONNA DAILEY

Don't miss

Three Icelandic highlights

1 Blue Lagoon
These hot springs in a lava field are one of the island's most popular attractions. The Blue Lagoon is only a 20-minute drive from the airport, and many people combine a visit here with their airport transfer.

2 Golden Circle
Several companies offer this popular tour option as a daytrip from Reykjavik. It takes in the Gullfoss waterfall, several geysers, a volcanic crater, the Thingvellir National Park and other natural and man-made attractions.

3 Vatnajokull National Park
The second-largest national park in Europe is filled with natural wonders, such as the Skaftafell ice cave and the peak of Hvannadalshnukur, the highest point on the island at 6,921 feet.

INSIGHT GUIDES

In your local book store

www.insightguides.com

Set sail on the bay in Annapolis

A mix of history, adventure, culture, shopping and great food in a picture-postcard nautical setting makes Annapolis, Maryland, a top vacation destination.

BOB PETERSON

Maryland State House

Annapolis is a colonial city transported to the 21st century. The heart of the city, from the harbor to the state Capitol, boasts buildings George Washington strolled past, since converted into galleries, shops, restaurants and businesses.

To get the town's backstory, go for a walk with costumed guides, a trolley tour or a jogging tour. Or download the free app Annapolis NOW for a self-guided tour.

On a breezy afternoon, there are so many sails on the bay that it looks like a whiteout on the water. The dock of Annapolis Harbor is nicknamed "Ego Alley" for the parade of sailboats, power boats and yachts circling past the promenade.

Annapolis is home to the U.S. Naval Academy. Guided tours leave from the Armel-Leftwich Visitor Center. You need a photo ID to enter. Plan your visit to see the noon formation when the entire 4,000-member Brigade of Midshipmen assembles in the courtyard.

The Chesapeake Bay means plenty of seafood to eat. The traditional crab feast involves crabs steamed in beer with a generous coating of Old Bay Seasoning, corn on the cob, cole slaw, cold drinks and many paper towels.

*The Annapolis visitors' website, **VisitAnnapolis.org**, has an easy, interactive build-your-own-visit option as well as several suggested itineraries, links to vacation packages and other information.*

INSIGHT GUIDES | FRAN SEVERN

EXPERT ADVICE CRUISE.COM LOWEST PRICE

LOWEST CRUISE PRICES GUARANTEED!

SIZZLING HOT CRUISE SALE!

Get 50% OFF 2nd Guest, Free Pre-paid Gratuities, Beverage Package, Shore Excursion Credit, Internet package, Specialty Dining Credit up to $850 Onboard Credit + 3rd-8th Guest Sail FREE on select sailings

ALASKA CRUISES | CARIBBEAN/BAHAMAS

7-Day Alaska $399* | 7-Day Alaska $399* | 7-Day Bahamas $599* | 8-Day Bahamas $639*

7-Day Alaska $449* | 7-Day Alaska $499* | 10-Day Caribbean $679* | 10-Day Caribbean $974*

Liberty of the Seas

Deal of the Week

Liberty of the Seas / 9-Day U.S. Canada sailing round-trip Bayonne, NJ $599*

FREE pre-paid Gratuities on select categories

EUROPE CRUISES | EXOTIC CRUISES

7-Day Europe $359* | 7-Day Europe $389* | 7-Day U.S./Canada $409* | 7-Day Australia $449*

10-Day Europe $539* | 11-Day Europe $689* | 7-Day Bermuda $699* | 10-Day Panama $889*

800-387-6747

*Prices are pp/DBL. Cruise only on select sailings. Certain restrictions apply. Gov't taxes and fees are additional. Prices include NCF's. Prices are quoted in US dollars. All itineraries and prices are current at time of printing and are subject to change without notice. All exclusive deals are per cabin on select ships, sail dates and categories and are not redeemable for cash. 'Ships' Registry: The Bahamas and Panama. CST #2015505-50 / Lowest Price Guarantee. In order to qualify for the guarantee the competitor's rate that appears in the advertising must be available for booking and be on the identical Cruise-only product. (Ship, Date, Destination, Category, etc.) The customer must meet the requirements for any rules that apply from the cruise lines in offering the rate. The guarantee does not apply to air, land components, onboard charges etc. This offer is only valid on cruise lines that are members of CLIA.

BOOK YOUR GETAWAY TODAY.
RATES STARTING AT $139*

Located in the heart of Atlantic City's world famous boardwalk, there's no shortage of fun at Resorts Casino Hotel.

Jimmy Buffett's MARGARITAVILLE. | LANDSHARK Bar & Grill

LIVE ENTERTAINMENT
7 DAYS A WEEK
PLUS, GREAT FOOD,
FROZEN CONCOCTIONS
& COOL SHOPPING.

Hot summer FUN
RESORTS Casino Hotel
A Mohegan Sun PROPERTY

| ResortsAC.com | 1.800.772.9000

*Rooms based on availability. Rates are for Monday–Thursday stays and do not include taxes, resort or occupancy fees. Resorts Casino Hotel reserves the right to cancel or modify this offer at any time without notice. Certain restrictions may apply. Must be 21 or older. Gambling Problem? Call 1.800.GAMBLER.

3 SPORTS

NBA

Okafor back in action

Jahlil Okafor will be back in action Thursday when the Sixers take on Utah in summer league play. Okafor had 13 points and nine rebounds against Boston and 20 points and nine rebounds against San Antonio earlier this week.

Flyers' hated rivals make some big roster upgrades

NHL. Winning the Metro division will prove to be difficult.

While most of the Flyers' moves this offseason positioned them better in terms of the cap for this season and beyond, they didn't necessarily tip the needle with the on-ice product. However, there were teams in their division who did make potential landscaping changes that could separate them from the pack. So let's take a look at which organizations in the Metropolitan Division made the largest strides.

1 Penguins
Jim Rutherford made a blockbuster trade for the second straight summer to bolster his already dynamic offense. One year after shipping 40-goal scorer James Neal to the Predators for Patric Hornqvist and Nick Spaling, the second-year GM completed a nine-player swap that netted the Penguins forward Phil Kessel. While it cost the Penguins a slew of former and future first-round draft picks, the Pens added another lethal goal scorer to play alongside Sidney Crosby and Evgeni Malkin.

2 Capitals
Like the Pens, the Caps rattled some cages for the second offseason in a row. They vastly improved their defense last season with the signings of Brooks Orpik and Matt Niskanen, and this year they upgraded the offense by signing Justin Williams and trading for T.J. Oshie. The latter, a highly skilled player, will complement stars Alex Ovechkin (the league's leading goal scorer last season) and Nicklas Backstrom (assists leader), while Williams brings clutch playoff performances to a team that fell one victory shy of reaching the conference finals.

3 Blue Jackets
Columbus acquired one of the game's rising young stars. Sending four players and a draft pick to Chicago, the Jackets netted Brandon Saad. The 23-year-old had 23 goals and 29 assists last season and brings a wealth of playoff experience after having already won two Stanley Cups with the Blackhawks.

ERIC GOLDSTEIN
@MetroPhilly
sports@metro.us

Phil Kessel gives the Penguins a frightening offense.
GETTY IMAGES

AMA CARS

4 FINANCING EVERYONE!

CALL TODAY! DRIVE TODAY!

Present ad $250 OFF

OVER 100 VEHICLES IN STOCK! WE HAVE YOUR CAR!

GOOD CREDIT

2014 Scion TC — Dual Sunroof, LCD Monitor, 11k Miles! — $18,999 — 0 DOWN*
2014 Ford Mustang Premium — Convertible, Leather, LOW MILES! — $22,999
2010 Lexus HS 250h — Bluetooth, Climate Control Seats, Sat Radio — $19,999
2013 Nissan Maxima — Alloy Rims, CD/MP3, Bluetooth, Moonroof — $18,999
2011 Volkswagen CC Sport — Leather, Sat Radio, 50k Miles — $15,999

BAD CREDIT

2010 Volvo XC90 — Moonroof, Leather, 3rd Row Seatsr — $19,999
2013 Mini Cooper S Paceman — Panoramic Roof, Navigation, Leather — $23,999 — Rates as low as 1.9%
2012 Dodge Journey SXT — AWD, Sat Radio, LOW MILES — $17,999
2011 Chevy Traverse — 3rd Row Seats, Privacy Glass, CD/MP3 — $17,999 — Payments $99/mo.. as low as
2014 Chevy Camaro 1LT — Sirius Radio, LCD Monitor, Moonroof — $23,999

NO CREDIT

2008 Hyundai Veracruz — AWD, 3rd Row Seats, Sat Radio — $14,999
2011 Jeep Wrangler Sport — 4X4, Removable Top, Low Miles — $23,999
2014 Nissan Armada SV — 4X4, Sirius XM Radio, 4 to Choose! — $28,999
2010 Cadillac CTS — LOW MILES, Leather, Bluetooth — $17,999
2014 Nissan Frontier S — Crew Cab, Bluetooth, CD/MP3 — $23,999

CHARGE-OFFS
REPOS
BANKRUPTCY

2399 Old Lincoln Hwy. Trevose, PA 19053
On the Roosevelt Blvd. Across from the Neshaminy Interplex
SE HABLA ESPANOL
215-638-4430
SEE OUR FULL INVENTORY AT WWW.AMACARS.COM
*On Select Vehicles. **Based on $6000 Cost $1000 Down at 7.9% for 72 mo.
Open Monday to Friday 9-8, Saturday 9-5

www.metro.us

EDEN VEHICLE MARKETING

Dr. Credit has the prescription.
Fix Your Credit Here!
• Bad Credit • Bankruptcy • Repossession
Apply online at www.edencars1.com
DRIVE TODAY!
YOU ARE APPROVED!

SPECIAL DISCOUNT FOR SEPTA, HOSPITAL, GOV'T & CITY EMPLOYEES

Sign and drive for $0 DOWN!

STOP THE SEARCH!

Weekly payments starting at $49/week!

2011 CHEVY MALIBU — Low Miles!

$7900, $161/Month

2011 CHEVY IMPALA LT FLEET — Flex Fuel

$7900, $161/Month

2009 DODGE JOURNEY SE — Bluetooth

$7900, $161/Month

2006 BUICK LACROSSE CXL — 60k Miles

$8900, $177/Month

2013 MAZDA 2 TOURING — Low Miles!

$9900, $193/Month

2013 KIA FORTE — Like New!

$10,900, $209/Month

2013 DODGE AVENGER SXT — Sat Radio

$10,900, $209/Month

2013 FORD FOCUS SE — Low Miles!

$11,900, $226/Month

2006 NISSAN 350Z CONVERTIBLE — Grand Touring

$12,900, $242/Month

2013 HYUNDAI ELANTRA GLS — LOW MILES!

$12,900, $242/Month

2009 JEEP GRAND CHEROKEE — 4X4

$12,900, $242/Month

2010 NISSAN ALTIMA 2.5 SL — 29k Miles!

$13,900, $258/Month

2007 BMW 530XI AWD — Low Miles!

$13,900, $258/Month

2013 KIA SOUL — 58k Miles

$13,900, $258/Month

2013 TOYOTA COROLLA LE — Like New!

$13,900, $258/Month

2013 NISSAN ALTIMA 2.5 S — Low Miles!

$13,900, $258/Month

2010 AUDI A4 2.0T QUATTRO — AWD

$14,900, $274/Month

2014 CHEVY CAPTIVA SPORT — 20k Miles!

$14,900, $274/Month

2008 LEXUS IS 250 — AWD

$14,900, $274/Month

2013 KIA OPTIMA LX — Like New!

$14,900, $274/Month

2008 INFINITI M35X AWD — LOW MILES!

$15,900, $291/Month

2008 LEXUS ES 350 — Low Miles!

$15,900, $291/Month

2013 BUICK REGAL PREMIUM — 21k Miles

$15,900, $291/Month

2006 FORD F-250 SUPER DUTY XLT — Crew Cab

$16,900, $307/Month

2006 TOYOTA TUNDRA SR5 4WD — 60k Miles

$16,900, $307/Month

2011 MAZDA CX-9 TOURING — AWD

$16,900, $307/Month

2013 BUICK LACROSSE — 5 to Choose

$16,900, $307/Month

2012 NISSAN ROGUE SV AWD — 20k Miles

$17,900, $323/Month

2008 MERCEDES E350 4MATIC — 50k Miles

$17,900, $323/Month

2014 CHEVY MALIBU LTZ — 20k Miles!
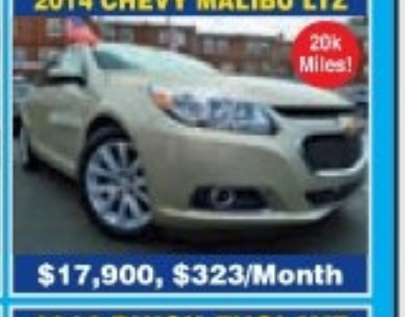
$17,900, $323/Month

2013 FORD ESCAPE SE — 4X4

$17,900, $323/Month

2013 TOYOTA VENZA LE — AWD

$18,900, $339/Month

2008 MERCEDES C300 SPORT — 4 MATIC

$18,900, $339/Month

2014 DODGE CHARGER SE — 10k Miles!

$19,900, $356/Month

2013 JEEP GRAND CHEROKEE LAREDO — 4X4

$22,900, $404/Month

2012 BUICK ENCLAVE — Like New!

$26,900, $469/Month

MONDAY - THURSDAY 9AM-9PM - FRIDAY 9AM-6PM Saturday 10am – 4pm

215-698-9996

6213 E Roosevelt Blvd, Phila., PA 19149
Between Bustleton & Devereaux on the Boulevard

www.edencars1.com

CLIP IT. BRING IT. CASH IN!
up to
$1,000
TO USE AS CASH:
TOWARD THE PURCHASE OF ANY VEHICLE
ADDITIONAL VALUE FOR YOUR TRADE - DOWN PAYMENT
Must be presented prior to negotiations. Cannot be used for service or parts. Cannot be combined with other offers.

Monthly payments based on 2.49% APR for 66 months for qualified buyers. Outright prices reflect $2000 down or trade equity. Tax and tags extra.

NBA first impressions

These youngsters are tearing up Summer League:

- **Aaron Gordon, PF, Magic** - Showing he's ready to leap past Channing Frye.
- **Myles Turner, C, Pacers** - With Roy Hibbert gone, the defensive-minded Pacers will count on Turner
- **Rodney Hood, SF, Jazz** - It's crowded on the wing in Utah, but Hood is miles ahead of the competition.

FATHER TIME HAS SLAPPED THESE GUYS

Peyton Manning won't see as many attempts in 2015. / GETTY IMAGES

Classic horseshoe pattern balding, a flat tire across the waist and an inability to recover from a night of alcohol abuse are signs that you're getting old. So is a declining skill set in football.

There are lots of problems with targeting "over the hill" players in fantasy drafts. The worst is paying a premium for a player's name even though their game isn't what it once was. Heightened injury risk and potential for a reduced role are other troubling complications. Avoid these guys with one foot in the grave.

Manning your coffin

Peyton Manning was a subaverage quarterback last season well before his Week 15 quad injury. The team saw it, reducing his responsibility in favor of a ground-based attack that averaged 29.2 running back carries per game over the final seven weeks. This offseason, run-centric play caller Gary Kubiak was brought in and the Broncos reportedly tried to trade Manning. Expect him to crumble down the stretch again this year (likely the final year of his career), meaning we are better off waiting until the later rounds for a Cam Newton, Matt Ryan, Tony Romo or Eli Manning type.

Rowdy no more

The artist formerly known as "Rowdy Roddy White" is now "Underneath Possession Target Roddy White." It doesn't quite have the same ring. Roddy's once indestructible body has failed him over the last two seasons and his effectiveness is waning sharply as well. Even when All-World "X" dominator Julio Jones missed a game last year, Harry Douglas got more targets from Matt Ryan. White, no longer a threat to defenses, will settle for a shallow role as Kyle Shanahan's "Z" while watching Julio rack up all the big plays.

The Bell tolls

Joique Bell has only been on the fantasy map for three seasons, but he's 28 years old and coming off multiple surgeries to his lower body. Joique has also averaged under 4 yards per carry in each of the last two seasons, and the Lions used a second-round pick on explosive Nebraska running back Ameer Abdullah. Bell isn't going to fall off the face of the Earth, but a passing of the feature-back baton to Abdullah at some point during the season is likely. The Lions, desperate to get production out of their run game, aren't going to get it from Bell.

FANTASY SPORTS
ADAM LEVITAN
alevitan@metro.us

ROSSI AUTO SALES
www.driverossi.com
3759 KENSINGTON AVE. 215-831-8861
$0 DOWN Available
No Credit Check**
• Bad Credit
• No Credit
• Repos
OKAY!
2007 Cadillac SRX
CD/MP3, Leather, OnStar
2007 Jeep Liberty
4WD, Roof Rack, Privacy Glass
2008 Chrysler Sebring Touring
LCD Monitor, Sat Radio, Like New!
2007 GMC Envoy
4X4, Fuel Efficient, LOADED
2008 Chrysler Pacifica Touring
3rd Row Seats, Moon Roof, Privacy Glass
2007 Pontiac G6
Leather, Convertible, LOADED
2009 Chevy HHR LT
Privacy Glass, Low Miles, 1 Owner
2007 Chrysler Town & Country
Stow N Go, 3rd Row Seats, Privacy Glass
2007 Toyota FJ Cruiser
4X4, Side-Hinged Doors, LOADED
2009 Dodge Journey
Privacy Glass, Roof Rack, Like New!
2007 GMC Yukon Denali XL
AWD, Navigation, Rear Entertainment System
2007 Chevy Tahoe LT
4WD, 3rd Row Seats, Roof Rack
GUARANTEED CREDIT APPROVAL
CALL TODAY. DRIVE TODAY.
*For in-house financing only.
*Advertised prices dependent on credit score and down payment
$500 OFF Vehicle Purchase w/ Ad
215.831.8861
FINANCING DONE RIGHT
CARFAX ADVANTAGE DEALER

5 Best managers in history of the Phillies franchise

MLB. The ship ran the right route with these guys at the helm.

There is a lot of speculation on who the next manager of the Phillies will be. The search should involve everyone from established managerial veterans to recently retired players, some of them former Phils, looking for their first gig.

It won't be an easy task for the next guy as he will inherit a brutal roster, and he'll be looking to get his name placed alongside these men.

LUKE MILLER
@MetroPhilly
sports@metro.us

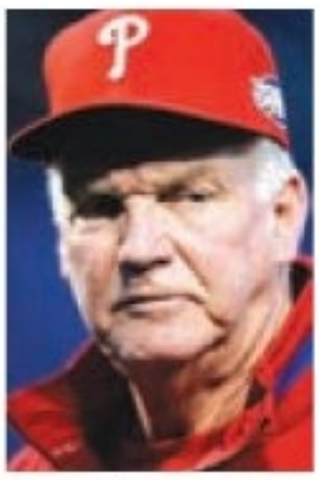

1 Charlie Manuel

The winningest manager in team history (by 186 games) also has the most playoff appearances, playoff victories, World Series appearances and, of course, is tied for most World Series victories, with one.

2 Pat Moran

Moran retired from playing with the Phillies in 1914 and was immediately named manager of a team that finished 20.5 games back in the NL, placing sixth out of eight teams.

He then immediately led them to the franchise's first pennant and World Series appearance in 1915. Pete Alexander won pitching's Triple Crown. They were ultimately beaten by a Boston Red Sox team that included Babe Ruth.

Moran's Phillies career included two more second-place seasons before Alexander was traded and World War I began.

3 Danny Ozark

Ozark held the club marks for both career wins and longest tenure before Manuel broke them, and it is Ozark whose career with the team is the most similar to Manuel's.

Ozark oversaw Mike Schmidt and Steve Carlton enter their primes with the team, and another parallel to the Manuel era can be drawn with the acquisition of Pete Rose to put the team over the top.

From 1976 to 1978, Ozark's team won the division each year and twice won 101 games, a club best that would only be beaten by, you guessed it, Manuel.

4 Dallas Green

The man who immediately replaced Ozark, Dallas Green, might deserve to be higher on this list as the man who shepherded the Phillies to their first World Series title in 1980. The accomplishment is even more impressive when you consider the distaste often expressed for the manager by his players.

He loses points for hanging around just a little over two seasons in Philadelphia and for leaving for the general manager's job in Chicago, taking half the team with him — most famously, a young Ryne Sandberg.

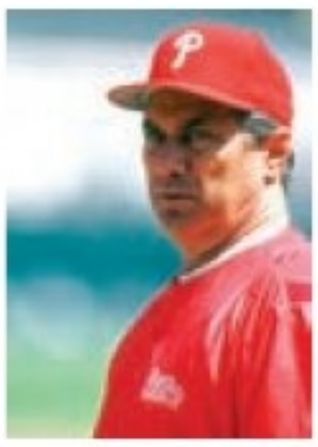

5 Jim Fregosi

Fregosi managed the team for six seasons and only had a winning record in one of them. That's not usually the kind of distinction you'd see on a list like this. But that 1993 team wasn't the kind of squad you'd usually see put together a winning season. And what a season it was.

City RENT A CAR
215-904-0004 • 215-904-0005
Car rentals for CASH!
• No age limit
• No credit required
• Unlimited miles
• Lowest rates
• Weekly rental discounts
• Everyone is approved
Rent Now, Pay Less!
Full Inventory at CityRAC.com
Full Size, Mid Size, Luxury Sedans, Compacts, Minivans, Sport Utility Vehicles, Luxury and Full Size SUVs
FREE DAY WITH WEEKLY RENTAL!
Special pricing for Metro readers • Promo code: METRO 0709

FAST PACED JOB OPPORTUNITY
We are seeking licensed massage therapists, cosmetologists and nail technicians. No need for clientele...customers provided by us!
We are looking for qualified, passionate and detail oriented individuals for our PHL Location
XpresSpa offers a competitive commission and full benefit package which includes medical, dental, vision and 401K
XpresSpa
Contact us now!
Email resumes to comework@xpresspa.com
Or call 1-646-503-2966
Must be authorized to work in US

GAS/OIL HEAT • AIR CONDITIONING

$1089 Completely Installed
GM S8040 REPLACEMENT

ONE DAY INSTALLATION
100% FINANCING
CREDIT CARDS ACCEPTED

SUMMER SALE

$990 DELIVERED
VSX13015

The Goane Boys **610-353-5400**

NOTICE OF PUBLIC AUCTION OF UNITS IN LIEN

21st Century Storage
3503 North B Street,
Philadelphia, PA 19134
Phone - (215) 423-4000

Property contained in the following units located at 3503 N. B St will be sold via online auction at STORAGEBATTLES.COM on July 28, 2015 at 11:00 A.M., to the highest bidder to satisfy the owners lien for rent under 73 p.s. 1901 et. seq. Auction is with reserve, 21st Century Self Storage reserves the right to set the minimum bids and refuse bids. Cash or Credit Card ONLY. Contents must be paid for 7/28 and removed within 72 hours.

Felicia Thompson G632	**Hillory Henry Q557**
Nector Pabon H720	**Angel Jimenez S110**
Carlos Rodriguez I800	**Anthony Marshall S129**
Ivanelisses Rosario K117	**Antoine Ferguson S173**
Candice Cruz Q512	**Ethan Means W215**

Notice

CubeSmart

501 Callowhill St., Philadelphia, PA 19123
215-627-3510

Notice OF PUBLIC SALE: Self-Storage Facility unit contents of the following Customers containing household and other goods will be sold for cash by CubeSmart to satisfy a lien on 7/14/15 at approx. 11:00 am at www.storagetreasures.com:

Cube # 1086, Lafiya Foods LLC
CUbe # 2022, Christine Ann O'Malley • Cube # 4038, Bridgett Battles

Locker Room Self Storage, Inc. PUBLIC AUCTION

Notice of public sale of personal property. Notice is hereby given that the undersigned will sell, to satisfy the lien of the landlord, at public sale by competitive bidding on JULY 23, 2015 @ 11am. Locker room self storage, Inc. Located at 2001 W. Erie Avenue, Philadelphia, PA 19140. The personal goods stored in space no:

UNIT# 2134 ANDREWS, NADIA	UNIT# 3024 GIVENS, IFOMA	UNIT# 1101 PARKER, SHARON
UNIT# 3040 BRENTON, MICHELLE	UNIT# 2187 HOLMES, DARRYL	UNIT# 1068 PRESSLEY, CRYSTAL
UNIT# 2085 CARROLL, DENNIS	UNIT# 2038 HOSEY, BARBARA	UNIT# 2182 RAHATT-WILKERSON, ANNA
UNIT# 3002 CHARLES, AVA	UNIT# 2047 JONES, RONNIE	UNIT# 2184 ROBINSON, MARLO
UNIT# 2073 COUNCIL, CHERYL	UNIT# 1079 JONES, SUSAN	UNIT# 2029 SIES, PAT
UNIT# 0034 COX, DREW	UNIT# 0021 MITCHELL, WILLIAM	UNIT# 1164 WEATHERS, JOYCE
[illegible]	[illegible]	UNIT# 1014 WEATHERS, SYNICA
UNIT# 2131 EVANS, DEANNA	UNIT# 1250 MONTGOMERY, DENISE	UNIT# 1078 WILLIAMS, GWENDOLYN
UNIT# 1003 GAMBLE, ZACHARY	UNIT# 1142 PARKER, CHERYL	UNIT# 1052 WILLIAMSON, MARLA

PURCHASES MUST BE MADE IN CASH ONLY AND PAID FOR AT THE TIME OF SALE, ALONG WITH A REFUNDABLE CASH DEPOSIT. ALL GOODS ARE SOLD AS IS AND MUST BE REMOVED AT TIME OF PURCHASE. SALE IS SUBJECT TO ADJOURNMENT AND WE RESERVE THE RIGHT TO DETERMINE AN OPENING BID.

LOCKER ROOM SELF-STORAGE, INC. 215-225-8585

STORAGE KING USA — NOTICE OF PUBLIC AUCTION

On Wednesday JULY 22, 2015 at 12:00 PM, Storage King USA - Lancaster Ave, 5134 Lancaster Ave, Philadelphia PA 19131 (215-878-5594) Will Hold a public auction. Items will be sold to the highest bidder for cash.

The following units contain household and/or personal goods:

Kim Parker 1005 • Beverly Robinson-Brooks 1015 • Rosalind L. Smith 109 • Shari R. Brown 123
Darlene Adams Thompson 158 • Darron L. Hines 166 • Isaiah Thompson 2042
David L. Adams Jr. 2077 • Latifah R. Montgomery 2105 • Darryl Demola 2183 • Christine Akers 2309
Nikaiya K. Snell 3044 • Shaunise S. Walker 4023 • Selena D. Reese 4024 • Selena D. Reese 4025

STORAGE KING USA — NOTICE OF PUBLIC AUCTION

On Wednesday July 22, 2015 at 1:00 PM, Storage King USA - Germantown at 335 E Price Street Philadelphia PA 19144 (215-844-8252) will hold a public auction. Items will be sold to the highest bidder for cash.

The following units contain household and/or personal goods:

JASON SMITH 1008 • ANTHONY HUGHES 1085 • BYRON STEVENSON 1177
IVY THOMAS 2207 • SYRITTA MARSHALL-BLUE 2381

NOTICE OF PUBLIC SALE OF PERSONAL PROPERTY

Notice to hereby given that the undersigned will sell to satisfy the lien of the landlord, at public sale, by competitive bidding on **7/23/15 at 2PM** at the Safeguard Self Storage facility located at **6371 Keystone Street, Philadelphia, PA 19135.** The personal goods stored in the following space numbers by the following tenant(s):

safeguard self storage

0609 Jennifer Teixeira • 1330 John Barr • 2117 Noora Bell • 2237 Nancy Strong
2334 David Guiteras • 2513 Joseph Krajewski Jr. • 2602 Brandon Mosley

Purchases must be made with cash only and paid at the time of sale. All goods are Sold as is and must be removed at the time of purchase. Sale is subject to adjournment. Safeguard Self Storage Management, Inc.

NOTICE OF PUBLIC SALE OF PERSONAL PROPERTY

Notice to hereby given that the undersigned will sell to satisfy the lien of the landlord, at public sale, by competitive bidding on **July 23, 2015 @ 10am** at the Safeguard Self Storage facility located at 6224 Germantown Avenue Phila. PA 19144. The Personal goods stored in the following space numbers by the following tenant(s):

safeguard self storage

#0220 - Rashik Stokes, #0305 - Erroll Pearson, #2130 - Casey Brown,
#2241 - Rochelle Byrd, #2301 - Edward Frederick, #2705 - Miguel Mejia,
#3114 - Arthur Greene, #3120 - Jenean Harmon, #3408 - Carmen Swain

Purchases must be made with cash only and paid at the time of sale. All goods are Sold as is and must be removed at the time of purchase. Sale is subject to adjournment. Safeguard Self Storage Management, Inc.

NOTICE OF PUBLIC SALE OF PERSONAL PROPERTY

Notice is hereby given that the undersigned will sell to satisfy the lien of the landlord, at public sale, by competitive bidding on **7/23/15 at 1PM** at the Safeguard Self Storage facility located at **3300 Frankford Ave, Philadelphia, PA 19134.** The personal goods stored in the following units by the following tenant(s):

safeguard self storage

2321 Stacey Coleman, 2422 Warren Moore, 2508 Elisa Ortiz,
2515 Emmanuel Miles, 3435 Tonya M. Waller,
3702 Safiyyah Harper, 4521 Donald Pointer

Purchases must be made with cash only and paid in full at the time of sale. All goods are sold as is and must be removed at the time of purchase. Sale is subject to adjournment. Safeguard Self Storage Inc.

NOTICE OF PUBLIC SALE OF PERSONAL PROPERTY

Notice to hereby given that the undersigned will sell to satisfy the lien of the landlord, at public sale, by competitive bidding on **JULY 23, 2015 @ 9:00AM** at the Safeguard Self Storage facility located at 1499 66TH Avenue Phila, PA 19126. The personal goods stored in the following space numbers by the following tenant(s):

safeguard self storage

 # 1123 Catima Purnell, # 2212 Sean David, # 2308 Jphine Griffin, # 2311 Andrea Wilbourne,
 # 3117 Aqeel Smith, # 3126 Stanley Fischer, # 3336 Nichole Daniels, # 3500 Lynise Grant,
 # 3602 Sharon Rodgers, # 3616 Yvonne Strickland

Purchases must be made with cash only and paid at the time of sale. All goods are Sold as is and must be removed at the time of purchase. Sale is subject to adjournment. Safeguard Self Storage, Inc.

NOTICE OF PUBLIC SALE OF PERSONAL PROPERTY

Notice to hereby given that the undersigned will sell to satisfy the lien of the landlord, at public sale, by competitive bidding on **7/23/15 at 12PM** at the Safeguard Self Storage facility located at **830 E. Hunting Park Ave, Philadelphia, PA 19124.** The personal goods stored in the following space numbers by the following tenant(s):

safeguard self storage

#3231-Juan Quinones • #3316-Diana Ortega • #1312-Denise Kuhn • #2433-Jessica James
#2104-Jacquline Fambro • #3328-Tyana Davis • #1227-Danielle Coleman • #2116-John Harper
#3201-Shermain Smith • #2214-Mamoudou Savadogo

Purchases must be made with cash only and paid in full at the time of sale. All goods are sold as is and must be removed at the time of purchase. Sale is subject to adjournment. Safeguard Self Storage Management, Inc.

NOTICE OF PUBLIC SALE OF PERSONAL PROPERTY

Notice is hereby given that the undersigned will sell to satisfy the lien of the landlord, at public sale, by competitive bidding on **7/23/2015 @ 11AM** at the Safeguard Self Storage facility located at 1221 N. Broad Street, Philadelphia, PA 19122. The personal goods stored in the following units by the following tenant(s):

safeguard self storage

1002 Ainyae Alston • 1204 Justin Barker • 2221 Regina Mason
2305 Edsson Acosta • 2308 Chris Lane • 4304 Jamar Young
4418 Tamara James • A4611 Karen Coleman • A6412 Karen Coleman

Purchases must be made with cash only and paid in full at the time of sale. All goods are sold as is and must be removed at the time of purchase. Sale is subject to adjournment. Safeguard Self Storage, Inc.

Public Storage — NOTICE OF PUBLIC SALE OF PERSONAL PROPERTY

Pursuant to the Pennsylvania Self Storage Act Pennsylvania Statues, 73, Chapter 26, 1901 et seq.. A Public Auction Will take Place on **7/21/15** at the below listed Public Storage Facilities For the follow units/Tenants. The Contents of which shall satisfy the Owners Lien. **Public Storage Located At, 2700 Grant Ave. Philadelphia PA 19114 at 11:00 AM (215) 698-8319.**

Bahir Smith • Terry Marshall • Lakisha D Allen • Mynor Belteton • Kandace George • Esther Martin
Mary Pacheco • Brian Shaw • Shawnia Walton • Jami Falcone • Ronald Starkman • Jamie Hevener
Joseph Hoover • William Carter • Marjorie Phifer • Madia Thomson • GCP General Contracting
Chas Yasterzemski • Lynnette Selgrath • Thelma Corbitt • Alphonso Monroe Iii • Robert Allsop Jr

All Sales Are subject to Cancellation Public Storage Terms, Rules and Regulations will be made prior to the sale.
PS Orangeco Inc. 701 Western Ave. Glendale California, 91201. PS ORANGECO, INC

Public Storage — NOTICE OF PUBLIC SALE OF PERSONAL PROPERTY

Pursuant to the Pennsylvania Self Storage Act Pennsylvania Statues, 73, Chapter 26, 1901 et seq, A Public Auction Will take Place on **7/22/15** at the below listed Public Storage Facilities For the follow units/Tenants. The Contents of which shall satisfy the Owners Lien. for the follow units/Tenants. **Public Storage Located At, 8401 Lansdowne Ave, Upper Darby, PA 19082; (610) 789-1062; 11:00 AM.**

A613 - Barnes, Khalif • A640 - Carson, Derrick
A649 - Mangum, Edith

All Sales Are subject to Cancellation Public Storage Terms, Rules and Regulations will be made prior to the sale.
PS Orangeco Inc. 701 Western Ave. Glendale California, 91201. PS ORANGECO, INC

Public Storage — NOTICE OF PUBLIC SALE OF PERSONAL PROPERTY

Pursuant to the Pennsylvania Self-Service Storage Facility Act, Pennsylvania Statutes, Title 73, Chapter 26 § 1901 et seq., a public auction will take place on **7/23/2015**, at the below-listed Public Storage facilities, for the following units, the contents of which shall be sold to satisfy the owner's lien. **Public Storage Located At, 2025 Chemical Road, Plymouth Meeting, PA 19462 at 11:00AM 610-834-1225.**

C122 - Berg, Phillip • E308 - Joyce, Elizabeth

All Sales Are subject to Cancellation Public Storage Terms, Rules and Regulations will be made prior to the sale.
PS Orangeco Inc. 701 Western Ave. Glendale California, 91201. PS ORANGECO, INC

Public Storage — NOTICE OF PUBLIC SALE OF PERSONAL PROPERTY

Pursuant to the Pennsylvania Self-Service Storage Facility Act, Pennsylvania Statutes, Title 73, Chapter 26 § 1901 *et seq.*, a public auction will take place on **7/23/2015**, at the below-listed Public Storage facilities, for the following units, the contents of which shall be sold to satisfy the owner's lien. **Public Storage Located At, 610 Old York Road, Jenkintown, PA 19046 at 11:30AM 215-885-3671**

1008 - Lambert, Shawn • 2082 - Flamer, Maurietta

All Sales Are subject to Cancellation Public Storage Terms, Rules and Regulations will be made prior to the sale.
PS Orangeco Inc. 701 Western Ave. Glendale California, 91201. PS ORANGECO, INC

Public Storage — NOTICE OF PUBLIC SALE OF PERSONAL PROPERTY

Pursuant to the Pennsylvania Self Storage Act Pennsylvania Statues, 73, Chapter 26, 1901 et seq,. A Public Auction Will take Place on **7/22/15** at the below listed Public Storage Facilities for the follow units/Tenants. The Contents of which shall satisfy the Owners Lien. **Public Storage Located At, 245 West Chester Pike, Havertown PA 19083 at 12:00 PM (610)-853-9809.**

B199 - Peck, Rhonda

All Sales Are subject to Cancellation Public Storage Terms, Rules and Regulations will be made prior to the sale.
PS Orangeco Inc. 701 Western Ave. Glendale California, 91201. PS ORANGECO, INC

Public Storage — NOTICE OF PUBLIC SALE OF PERSONAL PROPERTY

Pursuant to the Pennsylvania Self-Service Storage Facility Act, Pennsylvania Statutes, Title 73, Chapter 26 § 1901 *et seq.*, a public auction will take place on **7/23/2015,** at the below-listed Public Storage facilities, for the following units, the contents of which shall be sold to satisfy the owner's lien. **Public Storage Located At, 592 Swedesford Road, Berwyn, PA 19132 at 10:00AM 610-722-9230**

1552 - Daley, Stephen

All Sales Are subject to Cancellation Public Storage Terms, Rules and Regulations will be made prior to the sale.
PS Orangeco Inc. 701 Western Ave. Glendale California, 91201. PS ORANGECO, INC

Public Storage — NOTICE OF PUBLIC SALE OF PERSONAL PROPERTY

Pursuant to the Pennsylvania Self-Service Storage Facility Act, Pennsylvania Statutes, Title 73, Chapter 26 § 1901 *et seq.*, a public auction will take place on **7/23 /2015,** at the below-listed Public Storage facilities, for the following units, the contents of which shall be sold to satisfy the owner's lien. **Public Storage Located At, 7571 Ridge Avenue, Philadelphia, PA 19128 at 12:30PM 215-482-5051**

C042 - Cherry, Casey • D070 - Murthy, Pramod
D075 - Love-Robinson, Tiffany • D173 - Jones, Billy • D252 - GOODWIN, TONYA
D299 - Crescenzo, Michael • E013 - Mejia, Sonia

All Sales Are subject to Cancellation Public Storage Terms, Rules and Regulations will be made prior to the sale.
PS Orangeco Inc. 701 Western Ave. Glendale California, 91201. PS ORANGECO, INC

Public Storage — NOTICE OF PUBLIC SALE OF PERSONAL PROPERTY

Pursuant to the Pennsylvania Self Storage Act Pennsylvania Statues, 73, Chapter 26, 1901 et seq,. A Public Auction Will take Place on **7/21/2015** at the below listed Public Storage Facilities for the follow units/Tenants. The Contents of which shall satisfy the Owners Lien. **Public Storage Located At, 3751 Bristol Pike, Bensalem, PA 19020 at 12:00 PM (215) 245-4365.**

Deena Bucci • Chelsea Hasner • George Kissinger
Kenneth Mariner • Darryl Boyd Sr • Bill Lehr • Dylan Morrisey
April Mc Loughlin • Dhi-Mond Washington • Joseph Jordan
Charles Pettit Jr • Kathyrn Barlow • Cherquea Branch

All Sales Are subject to Cancellation Public Storage Terms, Rules and Regulations will be made prior to the sale.
PS Orangeco Inc. 701 Western Ave. Glendale California, 91201. PS ORANGECO, INC

Public Storage — NOTICE OF PUBLIC SALE OF PERSONAL PROPERTY

Pursuant to the Pennsylvania Self-Service Storage Facility Act, Pennsylvania Statutes, Title 73, Chapter 26 § 1901 et seq., a public auction will take place on **7/21/2015**, at the below-listed Public Storage facilities, for the following units/Tenant. The contents of which shall be sold to satisfy the owner's lien. **Public Storage Located At, 1251 Byberry Road, Philadelphia, PA 19116 at 10:00AM (215) 678-8764.**

Tricia Foy • Anastasiia Zubkova • Joseph Boback • Simmonia Ellis
ILYA SHUSTERMAN • Joseph Purcell • Darious Wea • Boonserm Ratanathanawongs
Greg Mcginley • Jonathan Kaslov • John Cracknell • Patrick Fleissner Jr

All Sales Are subject to Cancellation Public Storage Terms, Rules and Regulations will be made prior to the sale.
PS Orangeco Inc. 701 Western Ave. Glendale California, 91201. PS ORANGECO, INC

Public Storage — NOTICE OF PUBLIC SALE OF PERSONAL PROPERTY

Pursuant to the Pennsylvania Self-Service Storage Facility Act, Pennsylvania Statutes, Title 73, Chapter 26 § 1901 et seq., a public auction will take place on **7/23/2015**, at the below-listed Public Storage facilities, for the following units, the contents of which shall be sold to satisfy the owner's lien. **Public Storage Located At, 2112 W. Main Street, Norristown, PA 19403 at 10:30AM 610-382-1512.**

1137 - Cacciatore, Jamie • B1012 - Walker, Kathryn
C1004 - Hayes, Janet • C1010 - Mornell, Nicholas

All Sales Are subject to Cancellation Public Storage Terms, Rules and Regulations will be made prior to the sale.
PS Orangeco Inc. 701 Western Ave. Glendale California, 91201. PS ORANGECO, INC

Public Storage — NOTICE OF PUBLIC SALE OF PERSONAL PROPERTY

Pursuant to the Pennsylvania Self Storage Act Pennsylvania Statues, 73, Chapter 26, 1901 et seq,. A Public Auction Will take Place on **7/22/15** at the below listed Public Storage Facilities for the follow units/Tenants. The Contents of which shall satisfy the Owners Lien. **Public Storage Located At, 6330 Market St, Upper Darby, PA 19082 at 10:00 AM (610) 352-5709.**

A005 - Edwards, Charles • A038 - Inman, Julie • A074 - Benjamin, Terrill • A099 - Williams, Sabine • A109 - Ross, Shanika • A141 - Johnson, Debra • A149 - Hodges, Ebony
A156 - Powell, Rhonda • A164 - Samuels, Gwendolyn • B192 - Wilson, Dana • B331 - Lewis-Richardson, Gwendolyn • B307 - Harvey, Alexis • B334 - Mc Coy, Beverly
B046 - Bush, Valerie • B378 - Mcintosh, Tyleah • B386 - Holland, De Lois • B409 - Smith, Shakal • B434 - Henderson, Aldomar • B446 - Dennis, Cecelia • B451 - Whitley, Willie
B471 - Coleman, Kyrie • B553 - Williams, Darnell • B565 - Byrd, Arthur • B574 - Butler, Sabina • C610 - Harding, Latoya • C626 - Richards, Kimberly • C705 - Brown, Hyacinth
C716 - Anderson, Donald • C874 - Norman, Carl • C882 - Taylor, Renae • C912 - Wise, Sylvia • C921 - Johnson, Ethel Y. • C905 - Graham, Deborah • C944 - MITCHELL, HENRY

All Sales Are subject to Cancellation Public Storage Terms, Rules and Regulations will be made prior to the sale.
PS Orangeco Inc. 701 Western Ave. Glendale California, 91201. PS ORANGECO, INC

Public Storage — NOTICE OF PUBLIC SALE OF PERSONAL PROPERTY

Pursuant to the Pennsylvania Self-Service Storage Facility Act, Pennsylvania Statutes, Title 73, Chapter 26 § 1901 et seq., a public auction will take place on **7/23/2015,** at the below-listed Public Storage facilities, for the following units, the contents of which shall be sold to satisfy the owner's lien. **Public Storage Located At, 1431 Ivy Hill Road, Wyndmoor, PA 19150 at 12:00PM 215-836-1654**

A102 - Ricks, Rodney • A103 - Gutling, Isaac • A105 - Watkins, Felicia • A136 - Scott, Quincy • C500 - Fuller, Danielle
D719 - Newkirk, Cynthia • D726 - Hill, Tangee • D821 - Cooley, Ronald • E901 - Smith, Sharon • E944 - Powers, Alfonso
G1431 - Taylor, Joette • H1515 - Fisher, Joseph

All Sales Are subject to Cancellation Public Storage Terms, Rules and Regulations will be made prior to the sale.
PS Orangeco Inc. 701 Western Ave. Glendale California, 91201. PS ORANGECO, INC

metro CLASSIFIEDS
To place an ad call
866-900-9473
or visit us at
www.metro.us
DEADLINE: 2 BUSINESS DAYS PRIOR TO PUBLICATION AT 4 PM.

Children Needed for Nutrition Research Study

The University of Pennsylvania is seeking children (ages 7 to 9) and their mother to participate in a nutrition research study. Children will be asked to eat breakfast, lunch, and dinner in our Center once a week for two weeks. Each visit will last from 8:00AM until 5:30PM. Children will also be asked to have their body measurements assessed on two separate occasions.

All meals and compensation ($355) are provided.

Call (215) 746-7188 for details

Penn
University of Pennsylvania

MEDICAL RESEARCH

To advertise call Jennifer Lydon at 215-717-2694 or email jennifer.lydon@metro.us

Are you struggling with…

Alcohol?
Cocaine?
Opiates?

CONSIDER A RESEARCH STUDY

The **Treatment Research Center** at the University of Pennsylvania is currently conducting clinical trials with investigational new drug for alcohol, cocaine and opiates.

You may be eligible to participate in a study at no cost to you. If eligible, you may be compensated for your time.

For more information:
Call **215-243-9959**

Perelman School of Medicine
University of Pennsylvania

Is decreased **Sexual Desire** affecting your **Connection?**

Take the next step to reconnect!

The Reconnect Study is a clinical research study evaluating the safety and effectiveness of a 'take as needed' investigational medication for [premenopausal] women with decreased sexual desire.

You may qualify if you:
- Have experienced a decrease in your sexual desire over time
- Feel distressed about this decreased sexual desire
- Have been in a committed relationship for at least six months
- Have not yet gone through menopause

Study participants:
- Will receive all study-related medical care at no cost
- Will be seen by a study doctor who understands decreased sexual desire
- [Will help evaluate a 'take as needed' investigational medication taken before sexual activity]
- May be reimbursed for time and travel

For more information and to see if you qualify:
Call **215-884-1700**

reconnect STUDY

SLIP AND FALL

Our Law Firm handles all ***FALL DOWN*** Claims
Free Consultation 24/7
215-268-7800
1617 JFK Blvd., Suite 355 Philadelphia, PA 19103
SLIPANDFALLGUYS.COM

Medical Mistakes

Cerebral Palsy
Birth Injury
Surgery Mistakes
Cancer Misdiagnosis
Hospital Death
Doctor Mistakes

Harvard & Yale trained Doctor-Lawyer

- Over $70 million recovered since 1/1/12 as co-counsel
- Named one of 2014, 2015 Super Lawyers by publisher of Philadelphia Magazine

Law Offices of Tai Y. Wong
215·592·9750
Free Initial Consultation. No Recovery-No Fee
1101 Market Street, Aramark Tower Suite 2820, Philadelphia, PA 19107

LEGAL SERVICES

To advertise call Erin Thomson at 215-717-2691 or email erin.thomson@metro.us

INJURED AT WORK?

WE WILL FIGHT FOR YOU
- WORK INJURIES
- SOCIAL SECURITY DISABILITY

FREE CONSULTATION • SE HABLA ESPANOL
215-546-4208
ADAMS RENZI AR LAW
CALL CHRISTY ADAMS, ESQ • ADAMS RENZI LAW
CENTER CITY • 1429 Walnut St. NORTH PHILA. • 227 W. Lehigh Ave.

TRIP & FALL INJURIES

Getting People Paid for 22 Years
Call Us Now: **215-496-1100**
Lawyer Cell: **215-480-3200**
*No fee whatsoever until you get paid
CONVENIENT CENTER CITY LOCATION

IMPORTANT INFORMATION:
All classified advertising is subject to the terms and conditions of the applicable Metro Classified rate card and to approval and acceptance at Metro U.S. option. Metro US reserves the right to edit, reject, cancel or reclassify an ad, and reserves the right to convert any classified advertising to alternative formats for use and publication in other Metro U.S. publications. It is the advertiser's sole responsibility to check each ad the first day it is published. Metro U.S. assumes no responsibility for any reason, for any error or omission in any ad.

CAREER TRAINING

BUILDING MAINTENANCE TRAINING PROGRAM!
Train to renovate & maintain Residential & Commercial Properties now!
NO EXPERIENCE NEEDED!
Orleans Tech can train you to handle a variety of jobs!
PAINTING & DRYWALL • CARPENTRY
PLUMBING & HEATING
Job placement assistance when training completed!
1-888-743-5044
HS Diploma/GED & valid Drivers license required.
For consumer information visit D-brochure.orleanstech.edu

Court Reporters are well paid and in demand!

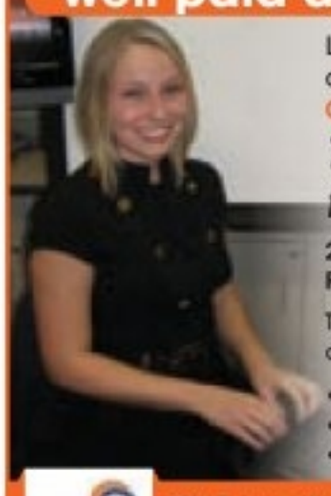

Learn about this high demand career at the Orleans Technical College Open House
This Saturday from 10am-12pm
2770 Red Lion Road
Philadelphia, PA 19114
Today's Court Reporters have a variety of career opportunities including:
- Broadcast Captioning
- Judicial Reporting
- Legal Depositions & more

Orleans
Call now to RSVP for the Open House
1-888-528-5163 | OrleansCR.com
HS Diploma/GED required

FAST PACED JOB OPPORTUNITY

We are seeking licensed massage therapists, cosmetologists and nail technicians. No need for clientele...customers provided by us!

We are looking for qualified, passionate and detail oriented individuals for our PHL Location

XpresSpa offers a competitive commission and full benefit package which includes medical, dental, vision and 401K

XpresSpa

Contact us now!
Email resumes to comework@xpresspa.com
Or call 1-646-503-2966

Must be authorized to work in US

ITEMS WANTED

CASH FOR DIABETES TEST STRIPS
- Up to $35/box!
Payment Made SAME-DAY We Receive Your Strips!
Call Jenni for a Quote Today!
800-413-3479
www.CashForYourTestStrips.com.

Career Training

CARS

Vehicles Wanted

WE BUY JUNK CARS TRUCKS & VANS
Up to $500
CASH GUARANTEED
FREE TOWING
SAME DAY PICK-UP
267-229-1970

$$$ UP TO $1100.00 $$$
For Cars w/Bad Engines w/ or w/out title
500.00 CASH $$$
For Any Junk Cars or Trucks
215-669-1000

WE BUY JUNK CARS! Top dollar paid in CASH! Free pickup! Call: 609-851-2980 or 215-429-8336

FOLLOW US ON INSTAGRAM!
metrophilly

Career Training

PSYCHICS

PROFESSOR SHEIKH IBRAHIM SPIRITUAL HEALER AND CLAIRVOYANT SPECIALIZE IN RELATIONSHIP, MARRIAGE & LOVE, BREAK BLACK MAGIC, BAD LUCK, BUSINESS, JOB, EXAMS, DIVORCE, COURT CASES, IMMIGRATION, ETC SEEK HELP FROM MR. IBRAHIM
Results between 3/7 days!
www.psychicoumar.com
CALL NOW
212.316.0567 OR 646.239.4298

metro CLASSIFIEDS
To place an ad call 866-900-9473 or visit us at www.metro.us

SERVICES

REDUCE YOUR CABLE BILL!
Get an All-Digital Satellite System installed for FREE and programming starting at $19.99/mo. FREE HD/DVR upgrade for new callers,
SO CALL NOW
877-356-0528

$$ CASH PAID $$
BUYING NICOTINE PATCHES / GUM and Diabetic Test Strips
We Pickup
215-395-7100

Diabetic Test Strips Needed
Also nicoderm CQ patches.
Will Pay up to $40 per box.
Will pick-up.
Call 610-453-2525

REAL ESTATE

Real Estate Wanted

WE BUY UGLY HOUSES.®
HOMEVESTORS® AMERICA'S #1 HOME BUYER
1-800-301-3223

Real Estate for Sale

House For Sale
$686.44 a month
3 Bedrooms, Excellent condition
Nick's Real Estate
(215) 425-3500

RENOVATED HOMES FOR SALE
$0 DOWN!
CALL:
866-599-9348

Rooms for Rent

ROOMS FOR RENT
AGES 55+
3XX 4th St. Colwyn, PA
$125 a week
Call 484-316-0262

ENTERTAINMENT

America's Premier Psychics
Live Psychic Reading
877-998-FATE (3283)
Entertainment only 18+

Services

Advanced PAWN SHOP
Se Habla Español
OVER 20 YEARS IN BUSINESS
2301 JASPER STREET, PHILADELPHIA, PA 19125
(CORNER OF YORK ST. & DAUPHIN ST.)
215-426-LOAN
OPEN: MON.-THUR 9-5 • FRI. 9-6 • SAT. 9-5
NEED A QUICK **CASH** LOAN?
COME TO ADVANCED PAWN SHOP!
IMMEDIATE AND CONFIDENTIAL LOANS ON MOST ITEMS:
JEWELRY • WATCHES • ELECTRONICS
MUSICAL INSTRUMENTS
TOOLS AND MUCH MORE
www.pawnshopnorthphila.com

ADULT XXX DVDs
SALE $5.99
8-9 & 10 HOURS
9456 STATE RD.
(NEAR GRANT AVE)
215-612-1441
Mon to Sat 10am - 7pm
Closed Sunday

metro CLASSIFIEDS
To place an ad call 866-900-9473

Entertainment | Entertainment

Erotic Zone!!!

Meet Sexy Singles in Your area!

100's of Singles on line now!

CALL NOW!
800-903-1861

HOT LIVE SEXY GIRL'S
800-709-4909

18+

Try It FREE!!!
Philly's Hottest
Chat Line

Meet Real Local Singles in Your Area
267-960-2622

Gay/Bi Curious Chat!
267-960-2621

Reg. LD rates apply 18+

JOBS

General Help Wanted | General Help Wanted

MULTIPLE OPENINGS AVAILABLE

Entry Level Position • No Experience Required

We Provide Full Training for Selected Individuals

Competitive Pay, Health Benefits, Bonus Opportunities, Trip Incentives

CALL 215-789-2046

metro CLASSIFIED DIRECTORY

To advertise please contact 866-900-9473 or Phillyclassifieds@metro.us

General Help Wanted | General Help Wanted | General Help Wanted | General Help Wanted

TTC TOTAL TRANSPORTATION CORP.

School Bus Drivers & Attendants Wanted

- Competitive Wages
- Benefits Package
- Benefit Rate and Non-Benefit Rate
- Training Available to New Drivers
- Classes Forming Now

Please Apply in Person
Monday through Friday
9:00am to 3:00pm

3099 Orthodox Street,
Philadelphia, PA 19137

215-383-0470

CUSTOMER SERVICE

- No exp. Necessary
- Full training provided
- Fast start Bonuses offered
- Great weekly pay structure
- Accessible to Public transpo
- Entry level & Mgmt opportunities

For immediate consideration, please call
(215) 475-5590

Manpower

NOW HIRING
CALL CENTER REPS!

Do you have customer service experience and are looking to make extra money?

***Available Hours
Mon.-Sun. 8AM-11PM

Join us for an Open House!

Location:
Northtowne Shopping Center
2868 Dekalb Pike
East Norriton, PA 19401

Main Office: 866-960-7395
Email: CCCoffice@Manpower.com

Open House Hours:
Wednesdays 4pm-7pm
Saturdays 10am-2pm

Apply Online At:
http://TinyURL.com/MPccc2015

metro CLASSIFIEDS
To place an ad call 866-900-9473
or visit us at www.metro.us

Paratransit Drivers Wanted

Highest pay rate in Philadelphia

Requires knowledge of Philadelphia and surrounding areas. Must be 23 yrs. of age or older and possess a valid PA driver's license for 3 yrs. Must have a clean criminal and motor vehicle background and pass drug/alcohol screening.

Apply In Person or Go To: www.EdensTransit.com

Edens Transit

Call Edens Transit - M-F
215-992-8000

DOWNLOAD
THE METRO.US APP

App Store | Google play

• GOOD CREDIT • BAD CREDIT • NO CREDIT • REPOS • DIVORCE • BANKRUPTCIES • CHARGE-OFF'S • GOOD CREDIT •

The Credit Professionals At **FAIRLESS MOTORS**

¡Se Habla Espanol!
$0 DOWN!

In business for over 30 years.
We will NOT be undersold!
435 LINCOLN HWY, FAIRLESS HILLS, PA

We Buy Clean, Used Cars

PAYMENTS AS LOW AS $99.00 PER MONTH !

Bring in This Ad & Receive $500 OFF Your Purchase!

ALL VEHICLES FAIRLESS MOTORS CERTIFIED

For Live Help Call
1-888-251-4312

Special incentives for SEPTA, hospital and postal workers! Used Car Leasing Now Available.

24 HOUR HOTLINE: 1-800-205-0068 www.FairlessMotors.com

2012 Dodge Grand Caravan SE
$15,900

2009 Mercedes R350
$20,900

2012 Nissan Murano
$22,900

2014 Nissan Sentra
$14,900

2008 Dodge Ram 1500 SXT
$18,900

2012 Ford Flex SE
$17,900

2012 Infiniti G37x AWD
$21,900

2008 Caadillac Escalade AWD
$30,900

2014 Nissan Altima
$16,900

2012 Cadillac CTS
$18,900

2009 Mercedes ML550 AWD
$24,900

2008 Chrysler Aspen Limited
$10,900

• CHARGE-OFF'S • GOOD CREDIT • BAD CREDIT • NO CREDIT • REPOS • DIVORCE • BANKRUPTCIES •

Join Plenti *for free* and start earning points today!

Plenti is a new way to get rewards at Macy's and lots of other places! Join for free to earn points at one place and use them at another, all with a single rewards card. See a Sales Associate or visit macys.com/plentiinfo to sign up and get more details. Plenti points cannot be earned or used on fees and services or on some purchases, such as at certain food establishments and leased departments within Macy's stores. To be eligible to join Plenti, you must be at least 13 years of age and have a residence in the United States or its territories, of Canada. Plenti is only available in the United States and its territories. For complete terms and conditions, including a complete list of exclusions, **see Sales Associate or visit macys.com/plentiinfo**

ONE DAY SALE

SATURDAY, JULY 11 SHOP 9AM-11PM (IT'S A SALE TOO BIG TO FIT IN A DAY!)

ALSO SHOP FRIDAY, JULY 10 FROM 9AM-10PM

HOURS MAY VARY BY STORE. VISIT MACYS.COM & CLICK ON *STORES* FOR LOCAL INFORMATION.

FREE SHIPPING & FREE RETURNS AT MACYS.COM

FREE SHIPPING WITH $99 PURCHASE. FREE RETURNS BY MAIL OR IN-STORE. U.S. ONLY. EXCLUSIONS APPLY; DETAILS AT MACYS.COM/FREERETURNS

DOORBUSTERS 5 HOURS ONLY! 9AM-2PM FRI & SAT

DOORBUSTER 60% OFF
DRESS SHIRTS & TIES
Doorbuster 19.80-$22. Reg. 49.50-$55, after 2pm: 34.65-38.50. From Geoffrey Beene & our Alfani Red. ★ 1592788.

DOORBUSTER 80% OFF
CLEARANCE
Doorbuster 7.90-9.80. Orig.* 39.50-$49, after 2pm: 13.82-17.15. Sportshirts, knit tops & more.

DOORBUSTER 60% OFF
DRESSES & SEPARATES
Doorbuster 19.80-27.80. Reg. 49.50-69.50, after 2pm: 29.70-41.70. Dresses from our Style & Co. & separates in The Mixing Room. Misses & petites. ★ 2121361. Women's prices slightly higher.

DOORBUSTER EXTRA 25% OFF
SWIMWEAR
Doorbuster 28.12-55.12. Reg. $50-$98, after 2pm: 37.50-73.50. From Kenneth Cole Reaction® & more. Misses. ★ 815298.

DOORBUSTER 60% OFF
DRESSES
Doorbusters 16.80-22.40. Reg. $42-$56, after 2pm: $21-$28. From Sequin Hearts, BCX Girl & more. Girls' 2-16. ★ 2171845.

DOORBUSTER 2 FOR 24.99
SELECT BRAS
Reg. $33-$40 ea., after 2pm: buy 1, get 75% off 2nd. From Bali®, Playtex® & more. Shown: Bali® Double Support. ★ 3212.

DOORBUSTER 20% OFF
SANDALS
Doorbuster 47.20. Reg. $59. From top: our Marc Fisher Maribel (★ 2039074); Nine West Yocelin (★ 1964347) & Madden Girl Viicki (★ 2171602). 5-10, 11M.

DOORBUSTER 25% OFF
IMPULSE HANDBAGS
Doorbuster $15-223.50. Reg. $20-$298. Satchels, totes, wallets & more.

DOORBUSTER 65% OFF
ALL 10K & 14K GOLD EARRINGS
Doorbuster 52.50-$560. Reg. $150-$1600, after 2pm: 56.25-$600. For example: ★ 786279 & ★ 2055603.

DOORBUSTER 49.99
DIAMOND BANGLE
Reg. $200, after 2pm: $75. Victoria Townsend 1/2 ct. t.w.‡ rose-cut in 18k yellow (★ 1046985) or rose gold over silverplated brass (★ 1046987) or silverplated brass (★ 1046984).

DOORBUSTER $189
DIAMOND EARRINGS
Reg. $600, after 2pm: $315. 1/2 ct. t.w.‡ in 14k white gold. ★ 590445.

DOORBUSTER 65%-70% OFF
3-PC. SET
Doorbuster 47.99-99.99. Reg. $160-$300, after 2pm: 79.99-149.99. Shown: Travel Select Bay Front luggage. ★ 991355.

DOORBUSTER 99.99
KEURIG + BONUS
Reg. 174.99, after 2pm: 119.99. Elite brewer. #K45. ★ 786173. **Bonus††** $20 mail-in gift card.

DOORBUSTER 30% + 15% OFF
SELECT KITCHEN ELECTRICS
Doorbuster 22.99-254.99. Reg. 39.99-429.99, after 2pm: 29.99-299.99. Blenders, juicers & food processors. From left: ★ 728155, ★ 551811 & ★ 910855.

DOORBUSTER 39.99
ALL 8-PC. BED ENSEMBLES
Reg. $100, after 2pm: 59.99. **Only at Macy's.** By Fairfield Square Collection. Full-king. Shown: Chevron. ★ 2093000. Twin also on doorbuster.

DOORBUSTER 50% OFF
MATTRESS PADS & TOPPERS
Doorbuster 24.99-419.99. Reg. $50-$840, after 2pm: $35-$588. By our Martha Stewart Collection™ & more. ★ 1847297.

DOORBUSTER 25% OFF REGULAR & SALE PRICES
SELECTIONS FOR HER: TOPS, PANTS & MORE FOR MISSES, PETITES & WOMEN; IMPULSE HANDBAGS

DOORBUSTER 20% OFF REGULAR & SALE PRICES
SELECTIONS FOR HER: FAMOUS MAKER & DESIGNER COLLECTIONS, DRESSES, SUITS & CAREER SPORTSWEAR, SELECT SHOES FOR HER

OR, EXTRA SAVINGS FRIDAY AND SATURDAY 9AM-2PM

SAVINGS PASS DISCOUNTS DO NOT APPLY TO DOORBUSTERS & DEALS OF THE DAY.

CANNOT BE USED ON DOORBUSTERS OR DEALS OF THE DAY

★macy's **WOW!** $10 OFF

SELECT SALE & CLEARANCE APPAREL AND HOME ITEMS

$10 OFF YOUR PURCHASE OF $25 OR MORE.

VALID 7/10 'TIL 2PM OR 7/11/15 'TIL 2PM. LIMIT ONE PER CUSTOMER.

EXCLUDES: Everyday Values (EDV), specials, super buys, cosmetics/fragrances, electrics/electronics, floor coverings, furniture, mattresses, rugs. Also excludes: athletic apparel, shoes & accessories; Dallas Cowboys merchandise, gift cards, jewelry trunk shows, Macy's Backstage merchandise/locations, New Era, Nike on Field, previous purchases, selected licensed depts., services, special orders, special purchases, macys.com. Cannot be combined with any savings pass/coupon, extra discount or credit offer, except opening a new Macy's account. Dollar savings are allocated as discounts off each eligible item, as shown on receipt. When you return an item, you forfeit the savings allocated to that item. This coupon has no cash value and may not be redeemed for cash, used to purchase gift cards or applied as payment or credit to your account. Purchase must be $25 or more, exclusive of tax & delivery fees.

CANNOT BE USED ON DOORBUSTERS OR DEALS OF THE DAY

★macy's **WOW!** $20 OFF

SELECT SALE & CLEARANCE APPAREL AND HOME ITEMS

$20 OFF YOUR PURCHASE OF $50 OR MORE.

VALID 7/10 'TIL 2PM OR 7/11/15 'TIL 2PM. LIMIT ONE PER CUSTOMER.

EXCLUDES: Everyday Values (EDV), specials, super buys, cosmetics/fragrances, electrics/electronics, floor coverings, furniture, mattresses, rugs. Also excludes: athletic apparel, shoes & accessories; Dallas Cowboys merchandise, gift cards, jewelry trunk shows, Macy's Backstage merchandise/locations, New Era, Nike on Field, previous purchases, selected licensed depts., services, special orders, special purchases, macys.com. Cannot be combined with any savings pass/coupon, extra discount or credit offer, except opening a new Macy's account. Dollar savings are allocated as discounts off each eligible item, as shown on receipt. When you return an item, you forfeit the savings allocated to that item. This coupon has no cash value and may not be redeemed for cash, used to purchase gift cards or applied as payment or credit to your account. Purchase must be $50 or more, exclusive of tax & delivery fees.

the magic of ★macy's .com

One bonus per customer while supplies last. Fine jewelry doorbusters are only at stores that carry fine jewelry. ††One bonus per customer. Returns must include purchased and 75% off items. Returned merchandise must include the $20 bonus gift card. REG. & ORIG. PRICES ARE OFFERING PRICES AND SAVINGS MAY NOT BE BASED ON ACTUAL SALES. SOME ORIG. PRICES NOT IN EFFECT DURING THE PAST 90 DAYS. ONE DAY SALE PRICES IN EFFECT 7/10 & 7/11/2015. *Intermediate price reductions may have been taken. ††With Keurig #K45 purchase; allow 6-8 weeks for shipping. ‡All carat weights (ct. t.w.) are approximate; variance may be .05 carat. Jewelry photos may be enlarged or enhanced to show detail. Fine jewelry at select stores; log on to macys.com for locations. Almost all gemstones have been treated to enhance their beauty & require special care, log on to macys.com/gemstones or ask your sales professional. Doorbuster items are available while supplies last. Extra savings are taken off already reduced prices, "doorbuster" prices reflect extra savings. Advertised merchandise may not be carried at your local Macy's & selection may vary by store. Prices & merchandise may differ at macys.com. Electric items & luggage carry mfrs' warranties; **to see a mfr's warranty at no charge before purchasing, visit a store or write to:** Macy's Warranty Dept., PO Box 1026, Maryland Heights, MO 63043, attn: Consumer Warranties. N5060010

OPEN A MACY'S ACCOUNT FOR EXTRA 20% SAVINGS THE FIRST 2 DAYS, UP TO $100, WITH MORE REWARDS TO COME. Macy's credit card is available subject to credit approval; new account savings valid the day your account is opened and the next day; excludes services, selected licensed departments, gift cards, restaurants, gourmet food & wine. The new account savings are limited to a total of $100; application must qualify for immediate approval to receive extra savings; employees not eligible.